12 PAGES TODAY

The Portsmouth Daily Times.

12 PAGES TODAY

VOLUME TWENTY — PORTSMOUTH OHIO, SATURDAY, AUGUST 16, 1913. — PRICE THREE CENTS

Pittsburgh Stirred By Two Tragedies, Girl And Man Killed

(By Associated Press)

Pittsburgh, Pa., Aug. 16—County officers and the police of Pittsburgh are searching for two murderers whose crimes within the past 24 hours have aroused the community.

The first crime came to light when the body of Miss Pauline Loos, a young school teacher, of Grafton, Pa., was found floating in the Allegheny river near Verona. An autopsy revealed that she had been assaulted and thrown into the river while unconscious.

The other crime was the shooting to death of Nicholas Bitori, who was walking with a party of friends in Washington street not far from a busy district. Persons in the party who were taken to police headquarters declared a man ran into the crowd, fired four shots into Nicholas' body and then escaped.

RAIN IN THE WEST

(By Associated Press)

Kansas City, Mo., August, 16:—Heavy showers last night and early today somewhat alleviated the heat and drought stricken conditions of Missouri, Kansas and Oklahoma but the rains were far from general and in most instance inadequate. In one section it was said only a 24 hour soaking rain can alleviate entirely hardships of the drought.

SUFFRAGETTE LEADER HAS LEFT ENGLAND

(By Associated Press.)

London, Eng., Aug. 16—Mrs. Emmeline Pankhurst, the militant suffragette leader, left England for France last night. It was reported that although she is out on license under the "cat and mouse" act the police have been instructed not to arrest her if she left the country. Friends of Mrs. Pankhurst say she had left for a rest cure which, they say, probably will be extended to the United States.

COLUMBUS BARS I.W.W. AGITATORS

(By Associated Press)

Columbus, O., Aug. 16—Police of this city were given orders today to suppress street corner speaking and to arrest itinerent speakers and vagabonds if they persist in violation of the order. Safety Director Barger, who issued the order, made no secret of the fact that it is aimed at Industrial Workers of the World whose agitators have caused incipient riots by their speeches delivered in the vicinity of the state house.

The latest outbreak occurred last night when an I. W. W. agitator who had reviled the American flag was roughly handled by persons who had listened to his remarks. It was feared for a time that the man might be lynched.

WILSON NOTE HAS BEEN DELIVERED TO MEXICO

(By Associated Press)

Washington, Aug. 16.—Administration officials here expect the next move in the Mexican situation to come from the Huerta government. Official advices received here indicate that the views of the United States as set forth in a formal note had been delivered to the Mexican government and were under consideration by Provisional President Huerta and his cabinet, with the additional information that the views of the United States had been transmitted at the same time to diplomats of other countries, according to President Wilson's original plan.

The Mexican embassy here had no advices whatever of Mr. Lind's note. It had not been advised of its contents by the state department here and embassy officials expected to receive it, if at all, from Minister Gamion in Mexico City. Publication of this government's views as set out in the note, is being withheld at present at the request of the Huerta government that it be permitted first to go over its contents.

Harry Black Named As President Of Elks

Sandusky, Aug. 16—A three-cornered fight in the state Elks' Association this afternoon at Cedar Point resulted in the election of Harry Black, of Tiffin, as president. Other candidates were E. T. Allen, Cincinnati, former president, and J. F. Barkett, Findlay.

Other officers chosen were: First vice-president, R. C. Longfellow, Toledo; second vice-president, J. R. Jones, Elyria; third vice-president, Edward Watson, Middletown; secretary, Clyde Reasoner, Zanesville; treasurer, L. R. Davis, Galion. The Elks will meet at Cedar Point next year.

Mr. and Mrs. Howard Murray, who have been visiting here for two weeks, will return to their Pittsburgh home, Monday. They will be accompanied by their father, Mr. H. B. Murray, who will visit for a couple of weeks with them.

THRESHING BY MOONLIGHT IN WISCONSIN

(By Associated Press)

LaCrosse, Wis., August 16.—Moonlight threshing was the rule on the big farms about LaCrosse both on the Wisconsin and Minnesota side of the river last night.

Threshing crews were unable to work in the daytime since Wednesday on account of the intense heat. Men and teams slept during the day and early last evening when the moon came out brightly and a cooling breeze swept over the farms they began to work and continued to do so all night.

DRAMATIC CHARGES AGAINST LEGISLATOR

(By Associated Press)

Washington, Aug. 16—L. H. McMichael, former chief page of the house, described by Martin M. Mulhall in his testimony before the senate lobby committee as the chief spy upon congressmen for the National Association of Manufacturers, testified before the House Lobby Committee that he was now being paid a weekly salary of $75 by the New York World which printed the original Mulhall letters.

He explained he was being paid under an agreement to write a story about "Twenty Years A House Employe" after the lobby investigation was over.

Attorney J. Eachy-Smith, representing J. T. McDermott, told the committee he would bring Allen A. Irvine, a government supply contractor of this city, to testify that McMichael had informed Ervine he would receive a weekly salary until he had corroborated Mulhall's testimony.

In testimony late Friday McMichael made charges against Representative J. R. McDermott, of Illinois.

With intense earnestness McMichael, in picturesque language, corroborated the allegations of Martin M. Mulhall against McDermott, and made additional charges, at times shocking the committee and spectators with outbursts of profanity and slang.

The witness protested that for years he had exerted every effort to support McDermott, had loaned him money, had helped him in his campaigns. Now he said McDermott had "thrown him down" and he felt that he must tell the truth.

In addition to the charges already made McMichael swore that the Chicago representative told him that he received $7,500 out of a fund of $10,000 raised by the pawnbrokers of Washington to oppose a bill passed in the last Congress, regulating interest rates in the District of Columbia.

In this connection McMichael told of a trip to New York when McDermott conferred with John McDermott, of an association of brewers, and with Geo. H. Horning, a local pawnbroker.

Concluding his testimony McMichael testified that McDermott since the Mulhall expose has endeavored to get him to conceal McDermott's part in the transaction.

"I met McDermott in the hall of this office building," said McMichael, his voice unsteady with emotion, "and he said: 'My God, I'm a ruined man. What am I going to do? Do you suppose anybody will believe this old guy?' I said to him: 'I've worked hard for you for six years—harder than I ever worked for any man. I tried to elevate you and help you to a big position.'

"I told him I had done all I could for him. He said: 'You've got nothing to lose, you don't live with your wife. I'm a congressman and I've got a wife and children. Say you wrote these letters unbeknownst to me and that I didn't know anything about it. Even if they prove that you committed perjury and forgery they can only send you down the river to the Ark for two years, and I'll pay you $100 a month while you are there.' I said to him: 'Yes, you're willing to pay me $100 a month to go to jail for you, but you won't pay me the wages you honestly owe me. I've got $11 in my pocket; that's all I've got to show for six years' work, but I won't do this for you.'"

Farley, Strike Breaker, Dying With Horses

(Courtesy Co-operative Press.)

Yonkers, Aug. 16—James Farley, who made a fortune as a strike-breaker, is dying of tuberculosis beside his trotting horses at the Empire Race Track at Yonkers. His physicians wanted him to remain in his room at the Hotel Astor and die there.

"You say I'll die if I go there," said Farley to his doctor. "Well, I'll die if I don't. I might as well die happy."

Some of Farley's fortune went into fine trotting horses, and he loves them. They have been racing at the Yonkers track, while he was dying some miles away. So he was determined to have his bed moved out to his stable. He was carried out there and his bed set in the open. A canvas covering is thrown over him at night, but in the daytime he insists that it be removed. He has been so placed that he may see his horses enter and leave their stable and may watch them as they race. That gives him pleasure.

"So long as I am to live only a short time, I might as well live as I wish," said he.

But, contrary to the expectation of his physician, he has shown some improvement since he moved to the open air.

RIOTING IN STRIKE AT ERIE, PA.

(By Associated Press.)

Erie, Pa., Aug. 16.—Ten men are under arrest in connection with the serious rioting here last night in which three men were shot. None of them were seriously injured. Two detectives and a strike-breaker are held on charges of shooting with intent to kill.

The rioting was the first serious development of the molders' strike, which has been in effect ten months and which involves 1500 men. No outward signs were visible today of the trouble, but an undercurrent of unrest prevailed to such an extent that the advisability of calling the state constabulary is being considered.

HYDROPLANE RACE STARTS

(By Associated Press.)

Southampton, Eng., Aug. 16—A hydroplane race round the coast of England and Scotland for a prize of $25,000 started today from here with only one participant, Harry W. Hawker. His water plane is a double decker fitted with 100 horse-power motor.

STRIKE CLOSED LEAD MINE

(By Associated Press.)

Flat River, Mo., Aug. 16—All of the mines in the St. Francis country lead belt were closed today on account of the strike of 5000 members of the Western Federation of Miners.

GETTING AFTER DELINQUENTS

Columbus, Aug. 16—Attorney General Hogan has sent out letters to all the prosecuting attorneys, asking for reports of all unpaid findings made against public officials by the state bureau of accounting. He asks for the information by Sept. 15.

In some counties it has been found by the state auditor, at whose instance asks the information, that prosecutors have complied with the law and collected the amounts, while in others there is needless delay, and in still others the findings are ignored.

In case prosecutors do not take action, Mr. Hogan says he will do so himself.

A Young Millionaire and His Pretty Bride Caught by the Camera Man on Their Elopement

New York, Aug. 16—The kind of energy and determination which made it possible for William Weightman of Philadelphia, the "Quinine King," and head of the great drug and chemical house of Weightman & Powers, to accumulate a fortune of $75,000,000, stood William Weightman, 3rd in good stead when his heart became tangled with that of pretty Miss Mary Powers. The young man, who has a good many millions in his own right, is the nephew of Mrs. Frederick Cortlandt Penfield, wife of the new ambassador to Austria, would have had a chance to shine in the best European society.

But Mary Powers of Iowa—no relation of his grandfather's partner—came into his life when she visited relatives at Sag Harbor. The young man had just returned home from "roughing it" on a western ranch. A very short acquaintance led to a secret engagement. The suggestion of marriage for the young man of nineteen—he claims to be twenty-two—and the girl of eighteen, threw his relatives and the ambassadress to Austria into violent protest.

Weightman, having made up his mind, just hauled out his 90-horse power car, and, arranging with Miss Powers to meet him, sped on to New York. Two friends joined them. They hurried to the famous "Little Church Around the Corner," awoke the pastor, and were married. There wasn't very much for the relatives to do but accept the situation. The bridegroom has a few millions in his own right and was not dependent on his elders.

VOICE FROM SPIRIT LAND MAY LEAD SENATOR'S WIFE TO FORTUNE OF $7,000,000

Huntington, W. Va., Aug. 16.—A ghostly voice from the mysterious, unseen world has been the guide of Mrs. Fannie B. Marcum, wife of Senator James H. Marcum, of Westmoreland, to a fortune estimated at from $2,000,000 to $7,000,000, according to sensational developments here today involving disclosures to the heirs to a rich estate accumulated by a wandering smuggler who disappeared from the site of what is now Huntington in 1859.

Listening to the spirit voice of him who once was known as William Pierson, a pioneer settler here, Mrs. Marcum recently heard how, deserting his wife, he wandered into the far West, how as a smuggler he accumulated much gold, and later purchased rich lands in Texas, how he mysteriously died and how, from the spirit land he came to warn those whom he deemed his lawful heirs that their title to his wealth was in danger.

Only the strongest proofs that it was indeed the ghost of William Pierson who talked so knowingly of his experiences in the West enlisted Senator and Mrs. Marcum in what is expected to develop in a fierce legal battle to retain the estate.

Mrs. Marcum had been persuaded, somewhat against her will, to accompany two friends across the Ohio river to visit a spiritualistic medium. While her friends apparently were conversing with friends in the great beyond a voice suddenly cried out: "Is Fanny Marcum here?"

Mrs. Marcum, thus summoned, obeyed the command, although doubting somewhat the marvel she apparently had beheld.

"I am William M. Pierson, your uncle," said a voice, which seemed strangely familiar to Mrs. Marcum. The voice continued:

"You are heir to my wealth, but if haste is not made a fortune will be lost to you. Go at once to Aurora, Ind."

With the command still sounding in her ears, Mrs. Marcum returned to her home only to find a letter postmarked "Aurora, Ind." awaiting her.

The letter inquired whether or not there were any heirs of "William M. Pierson" alive, addressed to the local postoffice. It had been, after tedious inquiry, placed in the hands of Mrs. Marcum. Still there were doubts and apparent discrepancies in the future that had so suddenly been unfolded from the upper air. Senator Marcum, whose belief in spirits is not marked, decided himself to test the spirit which spoke so strangely, yet so knowingly. He went to the establishment and soon was in conversation with the spirit. Every word spoken to Mrs. Marcum was repeated.

Their son, Attorney P. P. Marcum, was dispatched forthwith to Aurora and there, according to his statements today, the entire story was unfolded.

The Piersons lived on the site of what is now Huntington until 1859, when the husband went to Louisville to dispose of a raft of logs. He never came back to his wife, who, after several years of mourning, supposing him dead, became the second wife of the late Dr. P. H. McCullough, one of the prominent citizens of the county.

In 1910 Mrs. Pierson McCullough died, naming Fannie B. Marcum, wife of James H. Marcum, as her sole legatee.

Now develops the other half of the story. Pierson was not dead. He went from Louisville to Denver, where he purchased a silver mine and later is reported to have invested in Mexican mining property and to have smuggled goods between Mexico and Cuba, becoming as the result of his various activities, immensely rich.

One of his last investments was in real estate in Texas. In February, 1882, he died in a hotel at Hot Springs.

After his death a will was discovered, claimed by some to have been a forgery, which made millionaires of the Bell brothers, the beneficiaries. But the claim is made that whether this will is a forgery or not, Mrs. Pierson was entitled under the laws of Texas to inherit one-half of her husband's property, regardless of his desire to will it away from her.

RIVAL GOVERNORS BOTH ON JOB IN NEW YORK STATE

(By Associated Press.)

Albany, N. Y., Aug. 16—New York's two governors after the first clash of yesterday continued today with increased bitterness their conflict for the possession of the chief executive's chair and functions.

The proposal of William Sulzer, the impeached governor that he and his rival lay their respective claims before the courts came to grief last night. Lieut. Gov. Glynn, who claims that he is acting governor by Sulzer's impeachment, notified Sulzer that he had no intention of asking any court save the court of impeachment to decide the case.

Public Funeral For Murdered Strikers

(By Associated Press)

Calumet, Mich., August 16.—The copper mine strikers have planned a big public funeral in Calumet tomorrow for two of their number who were killed in the fight Thursday night at the Champion mine in a fight between strikers and deputy sheriffs.

A special train will bring the two bodies to Calumet and strikers will come from all over the district. The strikers claim that the men were murdered.

May Settle Strike

(By Associated Press.)

Cincinnati, O., Aug. 16.—The first indication of a possible settlement of the teamsters' strike, which has been a disturbing element in this city for almost a month, was shown today when a committee representing the teamsters offered a proposition to the team owners waiving a question of recognition of the union and all questions concerning salaries and working conditions, etc., and agreed to return to work if the team owners would allow them to wear the union button and not discriminate against union employes.

Killed In Pitched Battle

Tucson, Ariz., Aug. 16.—In a fight between 50 Mexican railroad employed led by a Mexican named Savor and a squad of police from this city at Milan today the leaders of the Mexicans was wounded fatally, three other Mexicans were wounded seriously and Savor was wounded on the left wrist. Nearly 200 shots were fired. The officers were called when the Mexicans started a riotous celebration incident to their semi-monthly pay day.

COX TO NAME NEW BOARD SATURDAY

(By Associated Press.)

Columbus, Ohio, August 16.—Announcement was made at the governor's office today that Governor Cox will name the new public utilities commission some time late today. O. H. Hughes a Democrat and Judge Dechant of Middletown also a Democrat are said to be certain for positions of the commission. Howard Mannington and O. P. Gothlin at present a member of the service commission both Republicans are mentioned for the minority position on the board. John H. Sullivan Progressive candidate for secretary of state last fall is also slated for a minority position.

Resigns

Editor Guy Miller has resigned his position as editor of the Waverly News and has returned to his home at Killbuck, Holmes county. The News is now in charge of Floyd James who has been employed at the News office for several years and who has also proved to be a most efficient and faithful employe, says the Piketon Republican.

CHURCH UNION APPROVED

(By Associated Press)

Kansas City, Mo., August 16.—Union of the United Brethren church in the United States of America and the Cumberland Presbyterian church effected in 1906 was upheld by Judge A. S. VanValkenburgh in the United States District Court here today.

Members of the Cumberland church were forever enjoined from interfering with the use by the United Church of church property in Missouri.

Will Open New Store

E. J. Hamm's new creamery at 905 Gallia street, will be open for business the latter part of next week. He has engaged Russell Schropp, formerly with the Central Grocery, as clerk. Mr. Hamm will handle butter, eggs, cheese, poultry, fish, oysters and delicatessen.

Don't be alarmed. I ain't goin' t' move to Chillicothe. I'm simply dressed this way in honor o' th' "Babes'" visit t' th' old town. Ye see I figure that when they get a glimpse o' me a' settin' in th' grandstand they might mistake me for "Dicky" Wolfe, th' "kid" or th' Warner House clerk an' go straight up in th' air t' our advantage and profit. Nothin' like schemin' in this base ball business. Here's for tomorrow:

Ohio—Fair in south portion. Showers in north portion tonight or Sunday.

Kentucky—Generally fair tonight and Sunday.

The Portsmouth Daily Times
SUBSCRIPTION $5.00 PER YEAR

The Times Publishing Co.
CHILLICOTHE AND FRONT STREETS

VALLEE HAROLD AND HARRY B. TAYLOR, Editors
GEORGE M. TAYLOR, Managing Editor

Entered at Postoffice at Portsmouth, Ohio, as Second Class Mail Matter

Niece Hunted Jamison With Trusty Rifle

Light on the near Jamison-Niece tragedy Friday was shed Saturday when it was learned that Niece's wife was supposed to have left him and it is alleged joined Jamison. Niece firmly believing this, secured a Winchester and was lying in the willows near the C. & O. passenger depot at South Portsmouth awaiting to ambush Jamison. A young woman in Jamison's company is all that prevented Nicee from carrying out his purpose, it is claimed.

C. & O. detective Vore took the rifle away from Niece before he could use it after he had followed Jamison to the train making threats to kill him it is claimed by eye witnesses.

Boy Born

A baby boy was born to William Hermann and wife at their home, No. 1420 Grandview avenue, Saturday. The proud papa is an employe of John Wente's meat market.

Many Cures Reported

Carey, Ohio, Aug. 16—More than 5,000 pilgrims journeyed to the Shrine of Our Lady of Consolation here today. Healing properties are attributed to the statute of the Virgin Mary, brought from Switzerland 43 years ago.

Two miraculous cures were talked about today. One was of a little girl, blind since birth, who instantly recovered sight upon emerging from the old church whose the shrine reposes.

The other was of a woman with curvature of the spine and twisted foot, who found herself able to walk without the assistance of crutches, after attending mass in the new church.

Horse Is Dead

Thomas Hartman of Lucasville, lost a valuable horse Friday night through the bursting of a blood vessel. The horse was valued at $300.

Will Resume His Duties

John Thomas, who has been laid up with tonsilitis is improving and expected to resume his duties at the N. & W. superintendent's office Monday.

Takes Job With N. & W.

G. F. Ball, of Ironton who has working for the Kelley Nail & Iron Company of that city will take a position at the N. & W. superintendent's office here Monday.

Should Carry A Chemical

Middletown, O., August 16.—Lem Buhler, standing in a grocery store, got in the way of sunlight rays reflected through prism glass. His whiskers were set afire and he was painfully burned about the face. He may lose the sight of one eye.

Carpenters are at work making some repairs and improvements at the Washington hotel buffet.

ANNOUNCEMENT

Editor Portsmouth Daily Times, Portsmouth, Ohio.

Dear Sir:—Please announce my name as a candidate for mayor of the city of Portsmouth, O., subject to the ensuing Democratic primary election.

E. B. LANCASTER.
adv

HAMMER AND PAINT

Kelley & McDaniel began work Saturday laying a new cement sidewalk in front of the Knights of Columbus club rooms on Second street.

John Iiter sold his four-room cottage on Robinson avenue to David T. Colvin of South Portsmotuh, Ky., a shoe worker at the Irving Drew Shoe Plant.

O. W. Webb sold his concrete building on Campbell avenue to Frank Cunningham, fireman at the East End Engine house. P. W. Kileoyne put through both deals.

Bids for improvement of John Kenrick's house on Ninth street are to be opened by Architect Devoss. Both the interior and exterior of the dwelling is to undergo extensive alteration and the house is to be stuccoed.

Contractors Davis and Roush have the contract for retinting the remodeled building of the Portsmouth Gas Company which suffered through a recent fire.

Goes To Ironton.

Clifton Gracber left Saturday for Ironton to relieve C. H. Town, the Western Union telegraph manager there while the latter spends a week's vacation in Cleveland.

OBITUARY

Moler

The little baby of Mr. and Mrs. Alfred Moler of 835 Mill street, James Forrest Moler, died Saturday morning, aged 2½ months of brain fever. The funeral will take place Monday afternoon at 2 o'clock from the home, Rev. Diamond officiating. The interment will be at Greenlawn.

Mrs. Flora Burns

Life's work for Mrs. Flora Burns ended about six o'clock Friday evening when she closed her eyes in everlasting sleep at her home, 405 Court street, succumbing to a complication of diseases, dating back three weeks after the flood.

Sixty-four years of life as a resident of Scioto county draped the shoulders of the decedent and the sweetness of a Christian life, unmarked by sorrow and reverses spread over her countenance in the reclinging hours of her life in this world.

She was a devout member of Bigelow church since her removal to this city twenty-five years ago. She was a native of Junior Furnace.

Three children survive, Earnest, Gardner and Maud all of this city. Three sisters and three brothers, Mrs. Ella Eakins, of Huntington, Mrs. Ruth Wilson, of Marion, and Mrs. Dan McManigle of Nebraska, Noble Blecher, of Ironton, James Belcher of Ford, Ky., and Squire Belcher of South Webster also survive.

Funeral services will be held at the home Monday afternoon at two o'clock with burial in Greenlawn. Rev. A. P. Hughes of Bigelow church will conduct the services.

Cremation Adults, $25; Children, $15. Cincinnati Cremation Co., office 30 Wiggins Blk., Cincinnati, O. Booklets free.

JOHN DICE
Undertaker
Calls attended to day or night.
O. E. KEAN, Embalmer
816-818 Fourth Street
BOTH PHONES

F. C. DAEHLER CO.
Funeral Directors
—AND—
UNDERTAKERS
BOTH PHONES

PHOTOGRAPH FOR THE PUBLICATION OF WHICH AN EDITOR OF DENVER ROCKY MOUNTA IN NEWS WAS INDICTED

The grand jury of Arapahoe county, in which the Denver Rocky Mountain News is published, did not like this photograph. The jurors thought it should not be published there, so when the Rocky Mountain News did so, the editor responsible for it was indicted. All of the young women belong in Denver, and were photographed while in the boat in bathing costumes near by.

The same grand jury indicted two persons for publishing "September Morn," by Paul Chebas, to which Anthony Comstock objected in New York, and for which Mr. Chebas received the medal of honor last year, the highest recognition which an artist can attain in France.

HARRISON FCE.

This place was blessed with two splendid showers of rain Monday the first we have had for more than a month. And while the rain was thrice welcome it comes too late to benefit most crops. Corn and potatoes and vegetables were literally burning up. Much of it is past redemption.

Dr. Hutchens of Sciotoville, accompanied the stork to the home of Richard Belcher of this place last Thursday where they left a winsome baby daughter.

Mr. and Mrs. G. W. Haney were business visitors to Sciotoville, Monday.

Oscar Hutchison of this place is very seriously ill with bronchitis. Dr. Wm. Seitz, of Harrisonville, is atending him.

The G. F. Friel Milling Co. are making some great improvements to the Scioto Mills. The entire mill will be overhauled and improved and much new machinery installed. Geo. F. Wheeler, the former owner is superintending the work.

Leonard Niner has commenced the erection of an up to date five story cotage on his farm recently purchased here.

Geo. H. Curtis, a merchant and lumber man of Pikeville, W. Va., was here last week for a few days at the home of his brother-in-law John Raney.

Farmers through this section are cutting the weeds and brush along the public roids through their farms. But they are kicking against being compelled to do so "under penalty of the law," because they claim that they have already donated the land to the state, that they are made to pay taxes on it just the same as though they were farming it, besides being compelled to perform two days' labor on the roads. Well, if one only stops to give the matter fair consideration there seems to be much merit in the farmers' contention.

The members of the Harrison Furnace Telephane Company are feeling pretty good just at present breause we are now in telephone communication with both Lucasville and Stockdale. The farmer's telephone business has grown to immense proportions. Portsmouth business men could well afford to help us to get into the city.

The Harrison Township Board of Education met Monday afternoon and finished hiring teachers for all the schools in this township as follows "Bennett", Levi Elliott; "Glades", Geo. Coburn; "Harrison Mills", Lucile Mahew; "Tick Ridge", Emma Cole; "Meads", Mame Frische; "Sunshine", Richard Helt; "Harrison Furnace", Lizzie Elliott; "Bonser Run", Nora Frazier; "Swagger's Valley", May Campbell. The board is to be congratulated on being succesful in employing such a splendid corps of teachers.

Several bridges on our improved (?) road are in a dangerous condition. A horse being driven by Levi Elliott and his sister broke through the bridge in front of the Wm. Hossman residence Monday evening. It was pretty badly bruised and skinned up and was lucky that it was not worse crippled. We suggest that either the commissioners or township trustees get busy at once or they will surely have a damage suit to answer.

PINK

The Berea Sunday school choir is practicing for the basket meeting which will be held at Oswego August 17th.

Mr. and Mrs. Clyde Evans and two children spent Sunday with Edgar Pierce and family.

Mrs. Effie Teagarden and children, of Bracken Ridge, were guests of Mr. and Mrs. W. L. Fultz from Saturday until Monday.

Mrs. Rachel Day is visiting with relatives on Blue Creek.

Miss Nannie Elmore passed Sunday with Miss Pearl Pierce.

Lee Howard, wife and children called on S. B. Douglas and family, Sunday.

Mr. and Mrs. J. A. Newman and Mrs. Bertha Howard and children were visiting with J. H. Day and family, Sunday.

Mr. and Mrs. Edgar Pierce and little daughter, Audrey, and Mr. and Mrs. Lee Burley have returned home from a brief visit with friends and relatives at Buena Vista and Vanceburg, Ky.

Mrs. Douglas and children passed Tuesday with her daughter, Mrs. Corn Brown.

Mr. and Mrs. Samuel Charles are the fond parents of a fine boy baby, which arrived Saturday.

Mrs. Lizzie Kopp and three nieces, Dorothy, Mabel and Ruby Evans, of Johnson's Run, were visiting with her sister, Mrs. J. H. Evans, Saturday and Sunday.

GROUND HOG VALLEY

heart trouble.

Delmar Maguet, of Columbus, has been visiting old friends and acquaintances around Salem the past week.

Chris Leichner, of Portsmouth, was the guest of J. J. Dodge Saturday and Sunday.

Warren Stockham purchased a fine cow.

Miss Gladys Kinker was visiting her aunt, Miss Bertha Crull.

Mrs. Earl Dodge and daughter, Louise, of New Boston, were the guests of her parents at Harrisonville.

YOUNG ,OHIO

Lost—Gold locket, with initials on outside case, at ice cream supper at Methodist church here Saturday evening. It is a criminal offense to give it to anyone, to sell or keep it. The finder will please deliver it to E. D. Lordon.

There will be an ice cream supper at Young, in front of Lordon & Co's store Saturday evening, Aug. 16th. All are invited to come.

Miss Lora Armstrong, of Portsmouth, was visiting her friends here at her childhood home last week.

Mrs. A. Snook and sons were calling on friends at Otway.

Mr. Bender, a brother of George Bender, of Portsmouth, spent last week here taking a deserved rest.

Miss Liston, of the Peerless, was here last week visiting her brother, who lives near Young.

Mr. and Mrs. Reinohl and son were taking a vacation and a general rest with her parents last week.

Dr. Wright, of Peebles, spent one day here last week on professional business.

Miss Sylvia Moore went to McDermott to spend a few days with her father, who is employed there in the quarries.

Mrs. Dodds, of Mt. Joy, was a visitor at Portsmouth on business.

Cary Thompson and wife, of Jamestown, are here taking a rest and visiting his father and schoolmate friends.

Jackson Cutlip, who located here from Holler Hill, has a bad case of whooping-cough. He is seventy-two years old.

J. J. Pieper and family, of Otway, were seen on our streets last week, enjoying a spin in their new auto.

Miss Bradford, of Portsmouth, a handsome looking young lady, was spending a few days here last week.

Wm. Huckworth, son of Pres Huckworth, who resides in the northern part of the state, was visiting friends here last week.

Named for Place In Treasury Department

Chas. S. Hamlin, a well-known man of Boston, is a candidate for the position of assistant secretary of the treasury.

Democrat Wins By Mulhall's Testimony

Archibald C. Hart, just elected representative in congress from the Sixth New Jersey District, gives most of the credit to Colonel M. M. Mulhall's testimony before the Senate lobby investigating committee. Mulhall made the statement that in the congressional election of 1910 of Major S. Wood McClave against William Hughes (now United States senator) he paid "every dollar of the campaign expenses of McClave, even to his meals and car fare."

But the fact that President Wilson indorsed Hart and that the Progressives put up a candidate, thereby splitting the Republican vote, had something to do with the Democrats' success. This was the first election in which the charges of Mulhall against the manufacturers had become an issue.

BARDEN

The home of Mr. and Mrs. John Burkett was a scene of one of the most enjoyable social affairs Wednesday, the 13th, that has been participated in by the young folks of the village for some time, when a surprise in honor of their daughter, Miss Muriel's 18th birthday anniversary, was given. At 8:30 the crowd, which had met at the home of Mr. and Mrs. Frank Wallace, started for the Burkitt home. Arriving there, to their great joy, Miss Muriel and Miss Lena Sheets were playing a duet and the presence of the crowd was not known to either until the room was crowded with young people. The surprise was a complete success. Miss Burkitt received many beautiful presents. The hostess, assisted by Mrs. Raymond Johnson, John Burkitt and Misses Ida Murfin and Elsie Wallace, served refreshments. Those present were: Misses Sadie Blackburn, Evelyn Wallace, Lillie Windle, Cleo Scott, Evelyn Robertson, Fern Pendall, Muriel Johnson, Clara Murfin, Grace Horner, Anna Vallance, Elsie Wallace, Ida Murfin, Muriel Burkitt and Laura Kates; Messrs. Ed Murfin, Will Thompson, Homer Windle, Gilford Deavener, Eugene Penn, R. L. Copley, Leslie Herdman, Ernst McCann, Earl Van Meter and J. W. Copley. The out-of-town guests were Miss Lena Shoots, of Portsmouth, Miss Alice Kruezburk, of Greenfield, Clarence Hockaden, and sister, Miss Edith, and Oscar Lorenguth, of Otway.

Misses Maud Reynolds, Millie Day, Audrey Thompson, Myrtle Reynolds, Ruth Day, Anna Hoop, Jane Scott and Lois Waldo; Messrs. Denner Thompson, Craig Reynolds, Emory Brannon, Ray Thompson, Robert L. Reynolds, Ralph Waldo, of Mt. Joy.

Mrs. Alice Krusburg, of Greenfield, is here visiting her daughter, Mrs. Randal Blackburn.

Mr. and Mrs. John Scott and daughters, of Warren, are here visiting his brother, L. A. Scott.

Glen Perry, of Jamestown, is here visiting his aunt, Mrs. A. L. Reedy, and grandparents, Mr. and Mrs. A. B. McBride.

Mrs. Ida Lanthorn was a business visitor in Portsmouth Monday and Tuesday.

Misses Elsie and Evelyn Wallace visited their grandparents, Mr. and Mrs. Sam Wallace, at Mt. Joy, last week.

Mr. and Mrs. Guy Emory and children, of Covington, Ky., were recent guests of her parents, Postmaster and Mrs. A. B. McBride.

Mrs. Len Odle, and children, of Portsmouth, were recent guests of her mother, Mrs. Wilson Thompson.

A large crowd of young people attended an ice cream social at Young Saturday night.

Denver Newman, of Dayton, who has been here visiting his parents, Mr. and Mrs. John Newman, returned to that city Sunday.

OTWAY

Frank Arnold, of Posey Corner, who has ben very poorly, is improving.

James Davis and family attended the celebration at Otway, Saturday.

Walter Helt is the champion, having killed a rattlesnake with fifteen rattles.

Firman Brown was here Sunday.

H. S. Hoople was visiting Caleb Cox, Sunday.

H. O. Adams, of Sugar Camp, was at Mt. Joy, Sunday.

LUCASVILLE

There is quite a lot of sickness in and around Lucasville at present, mostly typhoid fever. Mrs. Wm. Egbert and May Widdig are slowly recovering from the dread disease.

Miss Libbie Quickell, who was so severely injured by being kicked by a horse, is rapidly recovering at the Hempstead hospital.

Frank Doll is spending the week visiting his sister, Mrs. J. E. Burkitt and brother, Ralph Doll, of Portsmouth.

Miss Alcen Cook, of Portsmouth, was the guest of her aunt and uncle, Mr. and Mrs. J. H. Appel, of Lucasville, the past week.

John Gentry, who is very ill with typhoid fever, is reported no better.

Miss Nell Yeager and Madalyn Smyrla have returned from a very pleasant visit of two weeks spent at Jackson, Ohio.

Mrs. Cora Wagner, of Miller's Run, is suffering with an attack of heart trouble.

WAMSLEY

Miss Osa Wamsley made a business trip to Otway Thursday.

Mrs. Wood Thompson was a visitor at George A. Liston's.

Mrs. Lizzie Elrod and children, Ethel and Willie, of Rushville, Ind., are visiting her parents, Mr. and Mrs. Thomas Mitchell.

W. H. Jones delivered his 1912 crop of tobacco to Charles Bays, of Peebles, last week.

Rev. Lucas, our C. U. preacher, who has been very low with typhoid fever, is slowly improving.

Melvin O. Neaves, who has been in Illinois, has returned home.

Mrs. Sallie McCorkle visited her sister, Mrs. Lizzie Stephenson, Friday.

Mrs. Rosa Freeland was the guest of Mrs. Sarah Wamsley, Wednesday.

Miss Nellie Thompson, of Blue Creek, was calling on friends here one day last week.

Miss Carrie Gordley called on friends here Monday.

Miss Maud Copas, of Cedar Mills, is staying with Miss Minnie Freman.

Binu Wamsley took a load of wheat to Peebles Saturday.

James Newman and wife were shopping here one day last week.

Miss Osa Wamsley, one of our school teachers, who has been going to school at Athens, is making her parents, Mr. and Mrs. Allie Wamsley, a short visit.

Mrs. Jasper Wamsley and daughter, Miss Clara, were calling on Miss Minnie Freeman, Thursday.

Martin Wamsley is very ill with typhoid fever.

James Freeman is very poorly. Being very feeble he fell white in the act of arising from his bed Monday morning.

Miss Grace Jones is sick.

Dode Paeltz made a business trip to Portsmouth last week.

Mrs. Thomas Cyphers spent Wednesday with Mrs. Bill Wamsley.

SARGENTS

Charles Hato and family visited Oscar Armstrong and family, Sunday.

Miss Della Hunter spent several days at the home of Robert Wetly last week.

Mr. and Mrs. Otto Beoddy spent several days in Chillicothe last week.

Orval Vulgamore, of Columbus, is spending several days here.

Taylor Violet, of Little Beaver, was a visitor here last week.

Welty and Orval Vulgamore and Wm. Daily were Portsmouth visitors, Thursday.

Luther Peters returned to his home at DeLong, Ind., after several days' visit here.

Miss Nettie Wetly and Della Hunter spent Tuesday with Mrs. Wm. Vulgamore.

Ralph Wetly was a visitor at Portsmouth, Tuesday.

Master Lawrence and Lester Brown, of Columbus, are visiting at the home of Stephen Brown.

Mr. and Mrs. Wm. Vulgamore and sons, Orval and Curtis, autoed to Columbus, Monday.

HAYPORT

Miss Manshie Preston went Monday for a two weks' visit with an old schoolmate, Mrs. Martha Conley, of Williamson.

Miss Nellie Barney, who has been quite ill for a few days, is recovering.

Sam Warnock and friend of Portsmouth, came up Sunday morning on their motorcycle and spent the day with his mother, Mrs. W. Warnock.

Miss Grace Burke has finished her business course and taken a position with the Horchow Co.

Leo Nourse, of Scioto ville, was the guest of his sister, Mrs. Alice Smith, of Giant Oak Mills.

Mr. and Mrs. Tom Glover were shopping in the Peerless, Wednesday.

Misses Mary and Jennie Oakes entertained their cousin, Miss Foot, of Portsmouth, last week.

Tom Praither and friend, George Worley, were calling on Misses Ruth and Virginia Tongs, of Limeville, Ky., Sunday.

Misses Georgia and Minnie Burns returned Tuesday from Portsmouth, where they had visited their cousins, Misses Georgia and Marguerite Kibbey.

Mrs. Anna Lehman and Mrs. H. H. Barney were shopping in the Peerless, Tuesday.

E. G. Burke is recovering from a severe case of stomach trouble.

PUMPKIN CENTER

The long expected showers of rain have come at last and brought relief to many people.

Several from this vicinity are attending the county fair this week.

Rev. Kaiser preached at Carmel Sunday night. It was his first visit to that place.

The ice cream social held at Keller's residence on Saturday night was well attended and all enjoyed themselves until a late hour.

The Price She Paid

Crosby, Minn., Aug. 16.—With her two babes in her arms and a towel over her face to protect them from the acid she had taken, Mrs. Lola Blair, 28 years old, an exceptionally beautiful woman, died here today just after she had been served with a warrant for her arrest. The warrant sworn out by Mrs. William Guith, wife of a local contractor, accused her of a statutory offense. Guith was arrested later.

When a deputy sheriff went to the Blair home today with the warrant, Mrs. Blair asked time to pack a suit case. Permission given, she went to her bed-room, took her babies in her arms and died. She had drunk four ounces of poison.

Before her marriage Mrs. Blair was known as one of Duluth's handsomest high school girls. She was married in 1904.

All Safe In Canada

A card received by Adam Giesler, Jr., Saturday announced the safe arrival of Mr. and Mrs. Sam Wise at Toronto, Canada. They will tour the Dominion and New England states.

Kielman All In

George Kielman returned home Saturday "all knocked out" according to his father and refused to disclose what had happened to him. One report has it that he had a spill on the motordrome at the Ludlow lagoon and another is that he had a strenuous motorcycle trip to Cleveland and back.

Miss Orpha Kitchen and Lou and Earl Greshel, all of the B. & O. S.-W. office left Saturday for week-end visits at Oak Hill. Earl will take in the excursionto Parkersburg Sunday.

Mr. and Mrs. H. S. Grimes left Saturday for a ten days' outing at Mineral Springs.

Hundreds of People

Have taken advantage of our big cut price sale now going on. We never before offered such wonderful bargains in Men's and Young Men's Clothing and Furnishings. It's simply up to you —if you want clothing at saving prices we can please you.

Take Advantage of Our Offer Now!

THE FAMOUS
FRED STRAUS, PROP.
Old Number 131 W. Second. New Number 511 Second.

LYRIC

HIGH CLASS PICTURES

MONDAY

"The Prince Of Evil"

VITAGRAPH DRAMA IN TWO PARTS

Next Thursday and Friday the Lyric will show Daniel Grohman's sumptuous presentation in four parts

Mme. Sarah Bernhardt

—IN—

"QUEEN ELIZABETH"

The most elaborate historical drama ever attempted. Seats will be reserved for the two evening shows of each night—at 7:15 and 8:45. Buy your ticket in advance and BE SURE of getting in and SURE of a seat. Admission 20c in the evening and 15c in the afternoon.

LYRIC

HIGH CLASS PICTURES

STEPHENSON GIVEN A HEARING ON THE CHARGE OF MURDER, BOUND OVER TO GRAND JURY

BULLETIN

Squire Byron at the conclusion of the hearing said that the evidence was sufficient for a further investigation and bound Stephenson over to the grand jury in the sum of $500. He allowed the original bond for that amount, signed by Arch L. Hammond, to stand.

The preliminary hearing of John Stephenson, charged with the murder of Milton Lacey on August 5th, began in Squire John W. Byron's court Saturday morning at 10 o'clock.

Stephenson sat beside his counsel, Attorney Theo. K. Funk, while Mrs. Jack Lacey, a daughter-in-law of the dead man, prompted Attorneys Frank Moulton and William R. Sprague in their questions. They had been retained by the family to prosecute Stephenson.

Some damaging evidence against the bartender was given by a number of witnesses for the state. Mrs. Ida Hewitt said she was standing on the porch of her home when she saw Stephenson bring Lacey to the front of Tom Hammond's saloon and kick him in the head. Stephenson, she said, then went back into the saloon. Harold Hewitt testified that he overheard Stephenson say, "Dam you, don't you draw any knife on me," and saw him kick the old man.

Mildred Beck and Florence Craycraft both testified to having seen Stephenson bring Lacey out of the saloon and say something to him. Lacey appeared to have made some reply to him and then Stephenson kicked him. Lacey's head went back and he fell on the pavement. Mrs. H. C. Ingles did not see anyone kick Lacey but saw Stephenson in front of the saloon making three different attempts to set him up in a corner of the steps and against the building. Finally he fell over and Stephenson and others carried him into the place.

E. L. Ingles, a solicitor and collector for a furniture firm, testifying for the defense, said he was making collections in the neighborhood and was just in the act of mounting his bicycle when he saw Lacey pitch head foremost down the front steps of the saloon. Believing he was drunk he paid no further attention to him. He did not believe anyone had kicked him down the steps.

Dave Sly said he had been in the saloon and that Lacey was very drunk. He had a bucket of beer and was inviting others to drink from it. When they refused he emptied the contents in the gutter which runs along the bottom of the bar. Stephenson, addressing him as Uncle Milt, told him to go home, get straightened up, then come back and he would treat him to a glass of beer. Sly said he followed the old man to the door and helped seat him on the steps. He himself returned inside and a moment later Lacey fell over.

George Patton said Lacey was very drunk. He purchased one beer for him in the saloon and then repaired to a rear room to arrange for a fishing trip with some friends. Later he heard that Lacey had been killed.

Harry D. Ginn was mixing mortar not far from the saloon when he saw Stephenson bring Lacey out of the saloon. He did not see anyone kick the old man, who, he said, was standing on the steps when suddenly he fell. The court adjourned at noon until 1:15 p. m.

John Stephenson, the defendant took th stand on his own behalf. He told his story, frankly and fluently. He told o felling the decedent a bucket of beer and then several glasses of beer.

When it was evident that Lacey was becoming under the influence of liquor Stephenson claims that he led him outside the door and placed him in an upright position n a corner formed by the conjunction of the building and the porch.

Stephenson then returned to the inside of the saloon, according to his story. A few minutes later Dave Sly came rushing in claiming that Lacey had fallen. Stephenson claimed he went out on the porch and tried to force Lacey to sit up. The body was limp and then Stephenson realized that he was dead. He carried him into the saloon. Stephenson denied that he had claimed that he would not give Lacey time to draw a knife on him, as testified to by another witness.

WITH THE SICK

Suffering with an attack of heart trouble, Willis Ditty, of 122 Franklin avenue, was admitted to the hospital late Friday afternoon. His condition is reported as critical.

Frank Bishop, a foreman at the Excelsior Shoe Factory, is laid up with poisoned feet. He came in contact with poison weeds in camp on Tygart Creek.

Callahan Smith who has been laid up for some time with illness is able to resume his work at the mill.

Earl Kanouse underwent an operation of the ear before leaving the city on a vacation trip Friday.

Mr. and Mrs. Joe Gillen left early Saturday morning for Red Boiling Springs, Tenn., Mr. Gillen is in very bad health and his friends are considerably alarmed over his condition.

Diphtheria developed in the home of Michael Taylor, 2308 Eighth street, Friday and the home was placed under quarantine. The cases at the home of Ed Chapman, 2214 Robinson avenue, has been dismissed leaving only three cases of contagion in the city.

Mrs. Clara Bourgholtzer, of Fifth street, who was critically ill for several days is greatly improved and well on the road to recovery.

Catherine, young daughter of Mr. and Mrs. Jacob Doerr, of Chillicothe street, is steadily recovering from an attack of diphtheria.

Mrs. Mayme E. Besco, of Eighth street, is slowly recovering from a five weeks' sickness of typhoid fever. During her illness she has been attended by Mrs. Carrie Hammerstein, of Lyra, Ohio, who will return home in a few days.

J. D. Littlejohn, of the Blade reportorial staff, was summoned to his home at Grayson, Ky., Saturday by a message announcing the serious illness of his eldest child. The child has been sick for some time but its condition was not alarming until this morning.

Miss Lucinda Woten is ill at her home on Timmonds avenue.

Dr. D. A. Berndt was summoned to the Cradford farm, near Franklin Furnace today and on arrival found that the two younger girls, Miriam and Margaret had developed diptheria.

Taken suddenly ill with rheumatism while over in New York buying goods for the Marling Drygoods Company Paul Davidson was forced to return home. He was accompanied by Albert Marting.

Dorothy Willis, daughter of Mr. and Mrs. Perry Willis, of Front street, has been ill with a carbuncle, which is still causing her a great deal of trouble.

New Department.

The steel plant has established a new department. It is for the purpose of manufacturing elbows for roof spouting.

Home Again.

Morton M. Shumway returned Saturday from Washington C. H., where he has been employed by the firm of Curtis & Shumway.

John Rader, who fell off the flood wall some time ago, was dismissed from the hospital Saturday. He carried with him one thing. That was the memory of that awful fall. His home is at Quincy, Ky.

Mexicans In Battle

(By Associated Press)

Eagle Pass, Texas, Agu. 16—Desperate fighting is in progress between the Constitutionalists and Federalists at Rodriguez according to reports brought here which stated neither side had gained an apparent advantage. The fighting began late yesterday with skirmishing.

Boiled Alive

Lexington, Ky., Aug. 16—Nat. Gist was awaiting death in a local hospital today, after being boiled alive in a kettle of burgoo, at the Blue Grass fair last night. He was attending the fire under the caldron, which was buried so that the top of the kettle was level with the ground. His foot slipped and he fell into the boiling gruel.

Ambassador Wilson Still Defends Huerta

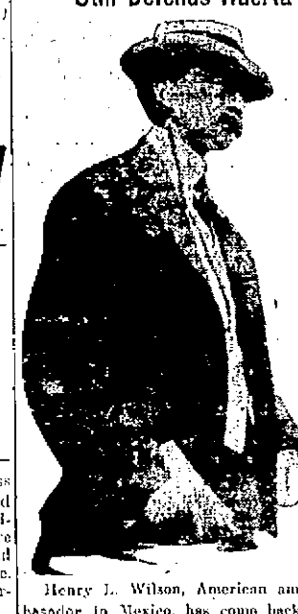

Henry L. Wilson, American ambasador to Mexico, has come back to the United States still a supporter of the government of President Huerta in Mexico. He told newspapermen on his arrival Friday in New Pork that he had sent the dispatch to American consuls urging "general submission to and adhesion to the new government, which will be recognized by all foreign governments today," the day Huerta was recognized as provisional president.

"I sent that dispatch," said he. "I stand by it all."

The ambassador went on to Washington to see President Wilson and Secretary Bryan, who had called him from Mexico to consult about the situation there. It was believed in Washington he would never return.

Thrown Into Water When Bridge Let Go

(By Associated Press)

Youngstown, Ohio, Aug. 16—Forty persons, fully half of them small children, and seven adult women were thrown into 8 feet of water in the Mahoning river here today and were saved from drowning only by heroic action, when the division street foot bridge, over which a church procession was marching, gave way.

The bridge was washed away at the time of the spring flood and its place had been taken temporarily by a narrow plank structure. Every person on the bridge went into the water. A panic seemed certain, with heavy loss of life, but cool heads prevailed, however, and those who could swim dove to the aid of helpless ones struggling in the water, while a large number of boats along the water's edge rushed to the scene and aided in the rescue.

BUCKEYE STATE TO RECONIZE GOV. GLYNN

(By Associated Press.)

Columbus, O., Aug. 16—Attorney General Hogan said he would advise Gov. Cox and other state officials to recognize Martin H. Glynn as the acting governor of New York in view of the opinion all Ohio extradition papers for prisoners arrested in New York will be addressed to Gov. Glynn and only requisition papers from New York signed by Glyan will be recognized in Ohio.

C. J. Hauck and family left Saturday for a trip to Put-in-Bay.

GOT AWAY WITH COIN

Albany, Aug. 16—A stranger walked into the New York State National bank, thrust his arm through one of the paying teller's windows, grabbed bills aggregating $879 and rushed out into crowded State street, where he was lost to view before the astonished teller could give an alarm.

A young woman who was transacting business at the window, witnessed the robbery.

Joke Saves A Life

Fort Smith, Ark., Aug. 16.—The trick of a joker gave Omer Davis, 18 years old, who was to have been hanged here today for the murder of his sweetheart, Nellie Moneyhun, at least one more day of life. Someone called Sheriff Caudle on the telephone, and, impersonating the governor's secretary, declared Davis had been granted a 30-day respite.

Sheriff Caudle postponed building the scaffold and today learned that the message was a hoax.

NEW PHOTOS OF CZAR'S ELDEST DAUGHTERS

New photographs just taken of the family of the Czar of Russia show the family to be as sad and sorrowful as reports have indicated. Here are the two eldest daughters, the Grand Dutchess Olga, on the left, nearly nineteen years of age, and Tatinna on the right, just turned sixteen.

The characteristic of sadness was shown in recent photographs of the little czarwitch which have recently come to the United States Whether this is a constitutional trait derived from their mother, or is due to the danger in which the Romanoffs live, is not known, but it is very marked in the children as they grow old enough to show their dispositions.

Grand Duchess Olga has the honary title of chief of the Third Regiment of Hussars of Elizabethgurd, while her sister is chief of the Eighth Regiment of Uhlant of Vosnessenk.

Eagles For Weapons

Berlin, Aug. 16.—The French war office will use eagles to harass possible enemies in aeroplanes, according to Pastor Schuster, well-known ornithologist, who declares that birds are being trained to attack models of aeroplanes, destroying them with their beaks and claws.

The Daily Times Saturday Song Hit.

The Spaniard That Blighted My Life.

Sung by AL JOLSON, Winter Garden, New York.

Words & Music by BILLY MERSON.

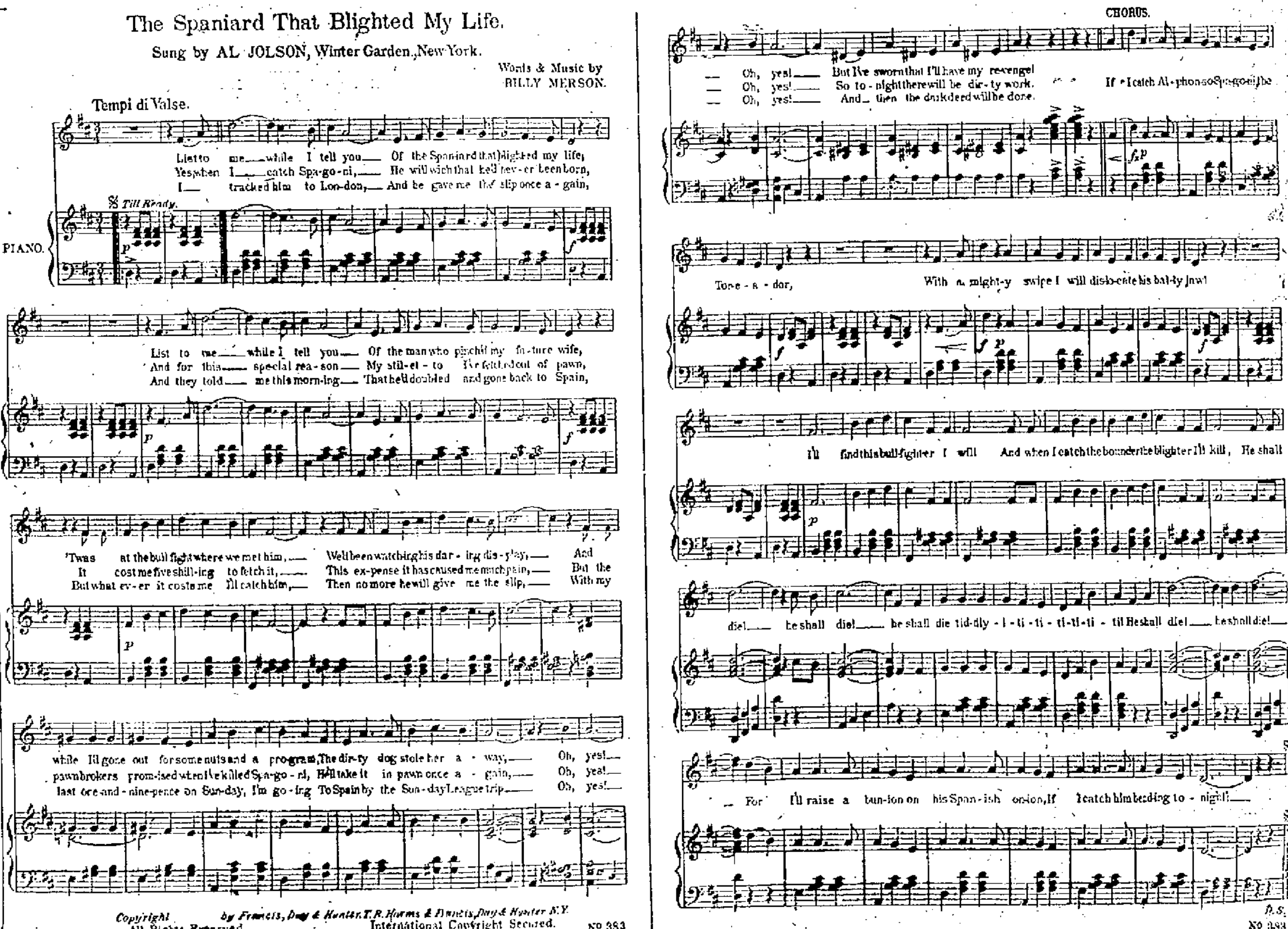

Copyright by Francis, Day & Hunter. T. B. Harms & Francis, Day & Hunter N.Y.
All Rights Reserved. International Copyright Secured.
Used by permission. Murray Music Co. N.Y.

No 383

Grand Re-opening of Millbrook Casino Stock Company
With many of the old favorites, in Lillian Russell's greatest success

"WILDFIRE"
The Racing Comedy

Opening Monday August 18th
Seats on Sale at Wurster Bros.

The Rexall Store
Expert Developing and Printing

Bring your films to us —our experts take pains to have every picture at its best.
Years of this kind of work for Portsmouth amateurs have demonstrated to all our special facilities and ability to insure the best results.
Full Line Of Cameras
from the least expensive Brownie to the finest Graflex camera ready for your selection now.

Wurster Bros.
LEADING DRUGGISTS
419 Chillicothe Street

TEMPLE THEATRE
THREE REELS OF REAL REALISM
Eleventh, Near Lawson

PURE ICE CREAM
Made fresh every day.
GEO. W. FREUND
THE DRUGGIST
Corner Gallia and Offnere

GRAND OPENING!
With the finest display of the latest styles and finish of
KNABE BROS.
—AND—
SMITH & NIXON PIANOS
—AT—
R. P. SEILER'S
622 GALLIA STREET
The Only Home Piano Store
(Formerly of the Kendall Block, Seventh and Chillicothe.)

"GOING AWAY"

For a summer vacation, then you want The Times to follow you.
Telephone 33 or Phone 446, and it will be sent to you at any address.
Ten cents a week anywhere in America. Canada or Europe postage extra.

BUSTER BROWN BREAD
Is Made With Milk
And Made To Eat
THINK IT OVER
Every Loaf Wrapped

Jamison And Niece Almost Shed Blood

Only the intervention of a C. & O. detective prevented the threatened outbreak between John Jamison and Jesse Niece at the C. & O. passenger depot at South Portsmouth Friday afternoon. The railroad official arrived in time to take the guns away from the two men before they commenced barking death.

Jamison, after persuading the officer to return his gun, caught the ferry and returned to the Ohio side of the river. Niece caught No. 1, westbound, and left for the Vanceburg fair.

HERE IS GOOD FISH STORY

You let a criminal have enough rope and he will always hang himself.

Chas. Spencer, salesman for the Irving Drew Shoe Company, returned from a fishing trip the other day. He told the bunch, namely, George Freund, Conrad Roth, Fred Jansen, J. J. Spencer, et al, just what fine bass he had caught. He describes them so vividly and with such exactness as to detail naming the color of their eyes, fins and gills, etc., that everyone actually believed he had caught the fish.

An invitation to join the Spencer family at a fish supper was reluctantly refused by the "friends" who all plead previous engagements.

Just as Mr. Spencer was leaving the group and the group was casting eyes of envy at Mr. Spencer and his unassailable prowess as a graduate of Isaac Walton's school of finny knowledge and luck, Mr. Spencer blurted out, "Say, Fred. Can you get into your store to get me a can of sardines for supper!"

DR. WORK AT SECOND PRESBYTERIAN SUNDAY

Dr. C. L. Work, former pastor of the Second Presbyterian church will occupy the pulpit in that church next Sunday morning and evening. All who were members during Dr. Work's pastorate here, will be pleased to hear him.

Elder members who may be unable to walk to the church, having no conveyances, will be called for and taken to the church in automobiles.

Any such are requested to notify W. W. Gates, Jr., or Henry W. Heer, who will arrange that this be done.

Merchant Policeman Fred Brodbeck attended the Lucasville Fair Thursday afternoon.

OXYGEN! OXYGEN!
Will cure most any disease known. Oxypathy is the treatment of disease by atmospheric oxygen taken from the air by means of the Oxypathor. We have hundreds of testimonials from persons that have been cured of all kinds of chronic ailments by the simple use of the Oxypathor. No medicine. All people suffering from chronic diseases are invited to call, no matter what your ailment may be or how long standing, the Oxypathor will cure you. Give us a call and be convinced. Office hours 9 a. m., 5 p. m.
Rooms 6—12 Kricker Bldg.

New Fall Suits Are Now Here!

It will be to your advantage to see these Suits. I will be glad to show them whether you purchase or not. Each suit is a distinct style, man tailored and guaranteed to fit. The materials are beautiful and in buying your suit early you always get the best styles.

You save 20 per cent by buying your suit at my store.

As soon as the room is completed I will move to 813-815 Gallia Street, next to the Central National Bank.

Joseph Brown
825 GALLIA STREET

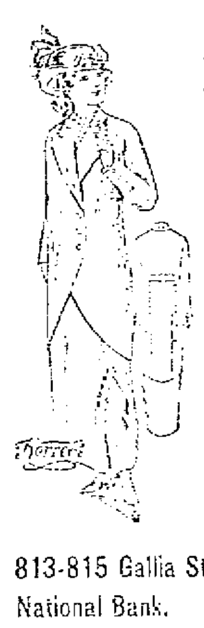

Half-Wit Locked Up

Annie James, aged 30, a half-witted young woman, who has been living at the rear of No. 818 Second street, was locked up by Officer John Smith on orders from Judge Beatty Friday evening.

The young woman was taken into custody on complaint of Mrs. Alvin Richards, wife of a Brode Shoe Company employe, who claimed that her husband and Miss James have been living together as man and wife. The James woman will be sent back to the Gallipolis Epileptic hospital.

NIPPED FIRE IN BUD

Fire in the heart of the business district Friday night threatened to destroy one of the awnings in front of Felix Haas' clothing store. The grand army of evening counselors, headed by Isadore Goodman, made the discovery of fire. Thomas Albrecht, policeman, with brain and brawn, acquired by much breakfast food and good raising, lifted Mr. Goodman toward the apex of the blaze and Mr. Isadore Goodman, after securing the consoling legal advice from Stanley McCall, that it was proper to act, enjoined the blaze from further encroachments on the awning.

How the sun-shade caught fire is a mystery.

Insure with Marvin C. Clark
First National Bank Building

Boy Hurt By Ball

Raymond Moritz, younger brother of Howard Moritz, a Times carrier, of New Boston, was struck in the left eye by a batted ball during a ball game on the Second street school lot Friday afternoon. The wound bled so profusely that the boy was taken to a physician for treatment. It was found he was not seriously hurt.

Jesse Carr, proprietor of the Washington hotel buffet, renewed his pool room license Friday.

Engineers To Meet Monday

The stationary engineers are to meet in regular session Monday evening at seven o'clock. Germania Lodge of the Haru Gari is to meet in the same hall at eight o'clock on Monday evening instead of Tuesday evening.

Burglars Did Not Get Next

A. L. Hammel, popular Chillicothe street merchant, is telling a good one on himself. When he returned home Friday night from a vacation trip, he walked right in the front door of his home without turning a key. He had forgotten to lock the door the day he and Mrs. Hammel left, two weeks ago. They found everything in perfect order.

Gets Auto Truck.

The Portsmouth Candy Company, which is opening a wholesale confectionery in the Vincent building on Second street near Court received an auto delivery wagon Friday.

Stearns' Electric Rat and Roach Paste
The National Rat Killer

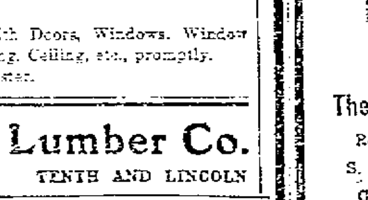

Kills off rats, mice, cockroaches, waterbugs and other vermin.
Sold by Druggists, 25c and $1.00
Stearns' Electric Paste Co., Chicago, Ill.
Sold and recommended in Portsmouth by Wurster Bros. and other leading druggists.

Insurance Men Held An Outing

Quite a number of Portsmouth persons attended the annual outing of the Ironton district of the Western & Southern Life Insurance company at Central park in Ashland, Ky., Saturday.

Among those who attended from here were Supt. C. C. Yeazel and wife and two sons, Kenneth and Clayton, Assistant Supt. and Mrs. B. E. Allen and daughters, Ruby and Dory, Miss Olive Staker, stenographer, Agent R. G. Willey and wife, Agent S. J. Johnson and wife, Agent W. S. Oldfield and wife, Agent J. W. Zies and family, Mr. and Mrs. William Egner, Mr. and Mrs. H. E. Harwood, Mrs. Kate Montgomery, A. C. Alvord and A. C. Wilson, Medical Examiner Dr. E. O. McCall and family, Dr. J. W. Hutchens and family and Mrs. Mollie Marsh and children, of Sciotoville, Mr. and Mrs. Ray Johnson and child, of Columbus, who are guests of Mr. and Mrs. Yeazel, also attended.

The Home office in Cincinnati was represented at the outing by President W. J. Williams, Secretary H. W. Wannenwetsch and Lewis Stentz, supervisor of agencies. M. D. Schreiber, superintendent of the Ironton district, G. F. Wolfe, superintendent of the Huntington district, and Supt. Jennings, of the Ashland district, and their families were also present. The next outing of the company will be held in Portsmouth.

Portsmouth Girl Gets Wrong Trunk

Miss Dora Russ, a domestic employed at Baker Jake Pfau's home cut short her vacation visit to home folks at Bloom Switch Thursday and thereby hangs an interesting tale. When a few days ago Miss Russ reached the depot to depart on her trip she saw two trunks in the baggage room that looked alike. She pointed out one of them as belonging to her and the baggage master checked it. When she opened it after her arrival at Bloom Switch imagine her surprise when she found it packed with a miscellaneous assortment of family wearing apparel. There were men's trousers, shirts and underwear, a woman's whole outfit and some clothes for children. She realized at once that she had picked out the wrong trunk.

Now to recover her own trunk! It contained not only her surplus clothes but her bank book, insurance papers and valuables. She took the next train back to Portsmouth, reported her mistake to the Southern express agent and efforts are now being made to trace her trunk. It is thought to be in the possession of a couple who went from here to some point in Virginia.

Mothers! Have Your Children Worms?

Are they feverish, restless, nervous, irritable, dizzy or constipated? Do they continually pick their nose or grind their teeth? Have they cramping pains, irregular and ravenous appetite? These are all signs of worms. Worms not only cause your child suffering, but stunt its mind and growth. Give "Kickapoo Worm Killer" at once. It kills and removes the worms, improves your child's appetite, regulates stomach, liver and bowels. The symptoms disappear and your child is made happy and healthy, as nature intended. All druggists or by mail, 25c.

Kickapoo Indian Medicine Co. Philadelphia, Pa. St. Louis, Mo.

For sale by The Fisher & Streich Pharmacy. adv.

D. J. Hill, of Atlanta, Ga., general foreman of the Postal Teleforces, is a visitor here.

RIVER NEWS

The slight rises in the Monongahela and Upper Ohio rivers will not warrant the operation of boats. The stage here was 4.6 ft. and falling Saturday. Packets in the Cincinnati district are not maintaining any regular schedule. The Greendale may be up Sunday for Pomeroy and the Greenwood should be down for Cincinnati. The towboat Matheson No. 2 and the steamer Eliza are tied up opposite the foot of Union street as they are unable to get past Bonanza Bar, where the Eliza has a fleet of government dredges aground. The steamer Ohio, which has been creeping down the Ohio from Pittsburg for a week having great difficulty in getting over the shallow places, arrived here Friday evening, en route to Cincinnati to enter the Louisville trade for the balance of the low water season.

Harry Williams, Bob and Harry Gillian and Crohmer Davis rounded in Friday afternoon from a motor trip to Greenfield and return.

To Picnic At Millbrook

The Kendall Avenue Baptist Sunday school will hold its annual picnic at Millbrook park Saturday, August 23d. Special cars will transport the members free, leaving Gallia pike and Kendall avenue at 1:30 p. m. A large program has been arranged by the committee and a big time is expected.

I. O. O. F. Notice For Funeral

Portsmouth Lodge No. 416, of the I. O. O. F. will meet Sunday, August 17th, at 2 p. m., at the lodge rooms, to make arrangements to attend the funeral of Frank Heok, who died Friday. Everyone is urged to be present.

"Onyx" Hosiery
TRADE MARK
The "Onyx" Brand will give better wear than any hosiery known. For Men, Women and Children, from 25c. to $5.00 per pair, in any color or style you wish from Cotton to Silk. Be sure to look for the trade-mark shown above stamped on every pair. Sold by all good stores.
LORD & TAYLOR Wholesale Distributors NEW YORK
SOLD BY Marting Bros.

RELIABLE WATCHES

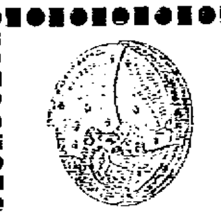

We sell only the best Standard American Watches that have a reputation for accuracy and durability, watches that are guaranteed to give satisfaction in every way by their makers. Every watch we sell carries our guarantee. It will pay you to see our complete selection of reliable watches, as our prices are very low, from $5.00 to $75.00.
ELGIN, WALTHAM, HAMILTON, ILLINOIS
Special Elgin Watch in gold filled, open face case, guaranteed 20 years for $10.00.
OTTO ZOELLNER & BRO.
415 CHILLICOTHE STREET

SERVICE QUALITY PRICE
These are the keynotes upon which we are building up our business daily.
We can furnish you with Doors, Windows, Window Glass, Frames, Sash, Flooring, Ceiling, etc., promptly.
Also Cement, Lime, Plaster.
River City Lumber Co.
BOTH PHONES 137. TENTH AND LINCOLN

Mr. Snively Much Better

Albert Snively, the victim of an assault at the hands of Joe Odle at the Lucasville fair grounds on Thursday afternoon, was reported much better Saturday. His head is badly swollen from the effects of the blow of a lead pipe but no serious results are anticipated.

Dr. E. E. Stewart, a local dentist, returned Friday night from Wellston and Jackson. He attended the Wellston fair Friday and reported the county bazaar one of the best in history.

Herman Huels, a member of the staff of the Joseph G. Reed Company, is enjoying his annual vacation.

Expected Home.

Dr. Harry Schirrmann is expected home today from his trip to New York.

Mother's Advice To Her Daughter
A Real Live Doll to Fondle Is Woman's Greatest Happiness.

One of the most important matters about which women concern themselves is their future status as a grandmother. And she is wisdom itself who knows of or learns of that famous remedy, Mother's Friend. This is an external application for the abdominal muscles and breasts. It certainly has a wonderful influence, allays all fear, banishes all pain, is a most grateful encouragement to the young, expectant mother, and permits her to go through the period happy in mind, free in body and thus destined to anticipate woman's greatest happiness as nature intended she should.
The action of Mother's Friend makes the muscles free, pliant and responsive to expansion. Thus all strain and tension upon the nerves and ligaments is avoided, and, in place of a period of discomfort and consequent dread, it is a season of calm repose and joyful expectation.
There is no nausea, no morning sickness, no nervous twitching, none of that constant strain known to so many women, hence Mother's Friend is really one of the greatest blessings that could be devised.
This splendid and certain remedy can be had of any druggist at $1.00 a bottle, and is sure to prove of inestimable value, not only upon the mother, but upon the health and future of the child. Write to Bradfield Regulator Co., 132 Lamar Bldg., Atlanta, Ga., for their book to expectant mothers.

WILLIAMS' KIDNEY PILLS
Have you overworked your nervous system and caused trouble with your kidneys and bladder? Have you pains in loins, side, back and bladder? Have you a flabby appearance of the face, and under the eyes? If so, Williams' Kidney Pills will cure you. For sale by all druggists. Price 50c.
WILLIAMS MFG. CO., Props., Cleveland, Ohio

We Guarantee All KODAKS

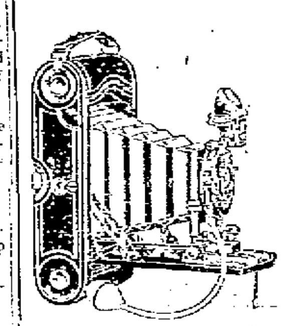

Purchased From
Fowler's
717 Second Street

Hotel Manhattan
—AND—
Restaurant
European Plan. Reasonable Rates. Rooms and Bath
MAHERAS BROS., Proprietors.
18 GALLIA

Buy An Indian GOLIKEL
Tide Davenport

NOTICE!
Stone's Wrapped Cakes
ALWAYS FRESH
Sold exclusively by the MODEL GROCERY
BRUCH & HURTH
GALLIA AND SINTON

Norfolk & Western

Schedule in Effect May 25, 1913.

Kenova District—Eastbound
No. 18 Daily ....7:00 a. m.
No. 16 Daily ....11:45 a. m.
No. 32 Daily .... 7:35 p. m.
No. 4 Daily (fast) .... 11:55 p. m.
No. 17 Daily .... 7:10 p. m.
(Williamson to Portsmouth)
Columbus District—Westbound
No. 3 Daily (fast)..3:40 a. m.
No. 33 Daily .. ..7:20 a. m.
No. 15 Daily .... 3:35 p. m.
Cincinnati District
No. 23 Daily (fast) ... 4:00 a. m.
No. 35 Daily ex. Sun...7:25 a. m.
No. 37 Daily .... 2:20 p. m.
No 25 Daily (fast) .. 3:40 p. m.
Cincinnati to Portsmouth
Lv. 6:50 a. m. ar. P. 10:25 a. m.
Lv. 8:40 a. m. ar. Ports. 11:20 a. m.
Lv. 6:40 p. m. ar. P. 9:30 p. m.
(Daily except Sunday)
Lv. 5:15 p. m. ar. Ports. 11:35 p. m.

Pullman sleepers and N. & W. cafe dining cars on all through trains.

For further information apply to R. E. Scott, Passenger Agent, 420½ Chillicothe Street. Telephones: Home, 47; Bell, 67.

G. E. MAZDA Electric Lamps
—AT—
The Tritscheller Co.
Reliable Contractors
S. E. Cor. Second and Chillicothe Streets.

DIAMONDS

Diamonds are not solely vanity. They are recognized by banks as collateral. A diamond is money invested on a rising market, for prices of fine diamonds are increasing yearly.

When a man gives his wife or sweetheart a diamond he presents her with perhaps the most beautiful thing in the world to wear. It is also that much invested money in case of emergency. Nor will it go out of fashion or climb over a stone wall or have its cylinder burst like an automobile.

Flawed diamonds have little intrinsic value. Carr diamonds down to the very smallest are pure white and flawless.

Come in now and make your purchase before the prices advance.

J. F. CARR
Jeweler-Optician
424 Chillicothe Near Gallia

LEAVE YOUR HOME

For the summer vacation with the absolute certainty that even if fire or thief came you would not suffer a money loss.

The small amount of money expended for a fire Insurance Policy or a Theft Policy is more than made up by your peace of mind.

Talk any kind of insurance with us today.

The Frank B. Finney Co.
819 GALLIA STREET

DOERR PLUMBING CO.
Plumbing, Gas and Steam Fitting
ESTIMATES FURNISHED
All Work Guaranteed.
Home Phone A 232. 636 Third St.

McCarty & Loviner
Practical Plumbing, Gas, Steam and Hot Water Heating
All Work Guaranteed
HOME PHONE X 524
2103 GALLIA STREET

For Life Insurance
CONSULT
FRANK M. BAGGS
Room 321 Masonic Temple
NOTARY PUBLIC

PEEL & CO.

Storage & Auction House
Furniture Packers, Craters and Shippers to all parts of the world. Estimates cheerfully made at any time. Our exclusive Storage and Packing Departments open for inspection every day. 20 years experience makes us reliable.

Warehouse and Office 623 Second Street.
HOME PHONES 1219 and 923
PEEL & CO.

SEE
RUNYAN
For Steam Boilers and Engines of all kinds.
Corner Sixth and Glover

FOR SALE—One 10-horse-power portable boiler and engine. One 3-horse-power upright boiler and engine. One 7-horse-power boiler and engine. D. Labold & Co., 12th and Chillicothe Sts. Both phone 166. 15-6

FOR SALE:—Five room, two story house, Terminals. $1460.
Four room cottage, Summit St., $1950.
Five room two story, Eighth St., $1600.
Five room cottage, Lawson, $2400.
Six room two story, bath, cistern, Robinson Ave., near Lincoln, $2800.
Four room cottage, Grandview Ave. $2169.
Five room two story Spring St., $2200.
Ten room house 6th St., near Court, oak finished. A fine house $4000.
Lot Lakeside addition, New Boston, $275.
Six room two story, extra large bath room, reception hall, hardwood floors, electricity, storm sheeted, cement walks and steps. Street assessment paid. $3500. Small amount down, balance monthly payments. P. W. Kilcoyne, 1218 Grandview Ave. Phone A 1408. 15-2

RUBBER STAMPS AND PRINTING TOO
ESKEW JOB PRINT
825 THIRD FONE 1338

LEARN TO
Be a Contractor
MOST PROFITABLE OF ALL BUSINESSES
ADVICE TO BEGINNERS IN OBTAINING, STARTING AND CARRYING OUT WORK AND TO THOSE HAVING BEEN ALREADY CONTRACTING. ADDRESS PRINTING & RENT A CONTRACTOR? [illegible] COLUMBUS O.

WILLIAM RUNYAN
Boiler, Tank and Structural Work
Also Steam Boiler and Engines of all kinds.
Corner Sixth and Glover

FOR SALE—Two mules, harness and wagon, $200. J. M. Augustin. Phone X 1168. 14-3

FOR SALE:—A neat little home, modern in every respect; five rooms and bath. 1906 Grandview Ave. Phone Y-1342. 16-31

FOR SALE—New six room house just being completed on large lot at McDermott, located on the banks of Brush Creek near deep water, an ideal place for a summer resort. Also 65 acre farm near Henry Springs. Small house and barn, orchard, etc. For prices on above properties call at Funk's planing mill. 16-2

FOR SALE:—Iron safe. 1747 Eleventh St. 16-3t

FOR SALE: New 6 room house with bath Grimes Ave.
New 5 room house with bath Sinton St.
Five room two story house with bath Grandview Avenue. Price $2600.
Houses in all parts of the city. Some on easy payment plan. Choice building lots. Also several farms for sale or trade. Office Security Bank Building. Office Phone 1499. H. A. Bierley. 16-2

FOR SALE:—Choice fresh cow. 4 Union St. 16-3

FOR SALE:—Restaurant doing good business. Phone Y 1306. 16-3

FOR SALE:—Twelve pigs six weeks old. See Geo. McGlothlin or phone Y 171. 16-2

Houses and Lots

In all parts of the city. Cash or easy terms. Loans arranged.

WERTZ
724 FOURTH PHONE 1497

ICE CREAM MAN WAS ASSAULTED

Injuries about the head, hands and arms and even down to his feet were received by Christ Kasis, a Greek, employed by the Polar Ice Cream Company of Eleventh street Friday night when he invaded Sciotoville.

It is understood that a bunch of "ruffians" jumped on the foreigner because he had dared to come into the village to compete with local trade. The "alien" law was taken into the Sciotovillians own hands and clubs and bricks used so the Greek claims.

Dr. W. G. Martin treated the fellow Saturday morning and found him suffering from a number of ugly wounds. The Greek claims that he was also thrown in jail on a trumped up charge but later released.

Mrs. A. E. Moorehead of Atlanta, Ga., is the guest of L. J. and J. C. Moorehead.

Girl Burned.

Spilling hot coffee on her hands and arms Helen Jones of Market street, was badly burned Saturday.

Was Hot Today

It was warm enough Saturday to think about minimizing work and envying people that live on the lakes of a few hundred miles nearer the North Pole. The official thermometer registered 97 degrees as the highest. The minimum during the night was 68.

Mr. and Mrs. Fred Lorey left Saturday for a short trip to Tiffen, O. and Niagra Falls.

Mack J Was Fourth

Owing to a case of gastritis contracted during a three days' imprisonment in a box car while on the road, Jacob Hetzel's racer, Mack J., was only able to take fourth money at the Carthage fair. The animal was in no condition to race but came in second in two heats. V. C. Clark, a local man, drove the horse. It is to be shipped to Springfield next week.

Walter Weber, salesman at Weber's shoe store, is nursing a heavy "summer" cold.

Cloise Freeman of the estimating department of the Selby shoe factory, is spending his vacation at Niagara Falls.

THE MARKETS

NEW YORK STOCKS.
(By Associated Press)

New York, Aug. 16—The last sale of stocks today was:
Amalgamated Copper, 73½.
American Beet Sugar, 26½.
American Sugar Refining, 110.
Baltimore & Ohio, 96⅝.
Chesapeake & Ohio, 55¾.
Erie, 28¼.
Illinois Central, 106¾.
Louisville & Nashville, 134⅝.
New York Central, 98¼.
Norfolk & Western, 106⅝.
Pennsylvania, 113⅛.
United States Steel, 63.
United States Steel, Preferred, 105¼.
Western Union, 67.

LIVE STOCK MARKET.

Chicago, Aug. 16—Hogs: receipts, 1,000; market, steady; light yorkers, $8.35 to $8.90; mixed, $7.60 to $8.82½; heavy yorkers, $7.30 to $8.50; pigs, $4.25 to $8.00.

Cattle: receipts, 200; market, steady; beeves, $7 to $9; Texas steers, $6.75 to $7.70; stockers and feeders, $5.45 to $7.90; cows and heifers, $3.60 to $8.30; calves, $8.

Sheep and natives: receipts, 2,000; market, steady; sheep, natives, $3.70 to $4.75; lambs, natives, $5.25 to $7.50.

Pittsburgh, Pa., Aug. 16—Hogs receipts, 2500; market, higher; heavy yorkers, $8.60; light yorkers, $9.25; pigs, $9.25.

Sheep and lambs: receipts, 1,000; top sheep, $5.00; top lambs $7.25.

Calves: receipts, 200; top, $11.25.

Horse Trading Tabooed

Horse trading in the West End was broken up Saturday by Officer John Smith. An attempt to pull it off over the orders of the officials was quickly squelched.

Births.

The stork visited the home of Max Cassidy, 1503 Gallia street, Saturday morning and left a baby boy. The father is a terminal employe.

E. R. Hedrick, a traveling man while stopping at the Washington hotel Friday received the glad tidings of the arrival of a new baby son at his home in Brooklyn, N. Y.

A baby daughter was born to Charles Manuel, well known brickmason employed by Kaps Bros., and wife at their home on Fourth street and Landlord John Richter of the St. John's hotel becomes grandpa again. The winsome little miss has been named Helen Elizabeth after a friend of the father, Miss Helen Drout of Columbus and the child's aunt Miss Elizabeth Richter.

Mr. and Mrs. William Herman, of 1420 Grandview avenue, are the proud parents of a lusty ten-pound son, who arrived at the Herman home early Saturday. The daddy of the lively youngster is employed by Wente, the butcher.

A fine baby boy was born to Mr. and Mrs. Coles Peebles, of Seventh and Washington streets, last night.

Fancy Diver Will Defend His Title

John F. Dunn of Yale has announced that he will defend the title of high fancy diving national champion, which he captured last summer off the thirty foot regulation tower. This is welcome news, for he was seriously injured last spring in practising an unusually difficult feat, and it was feared he would be unable to brave the dangers of the tall structure this season.

Dunn's first exhibition off the high platform since his recovery will take place at Tavers Island, New York, Aug., 23 when the metropolitan championship is to be competed for. His work will be watched with interest, for it will afford a good chance to study his form and size up his prospects of defeating the western candidates, Gaidzick and Wohlfeld, who are expected to give him a hot fight for his laurels.

Dunn failed to beat McAleenan and Wohlfeld at the indoor national meet of the ten foot springboard, but he was in very bad physical condition at the time, and he may now turn the tables on them at his favorite height.

Will Attend Camp Meeting.

Many people are expected to take advantage of the excursion to be run by the B. & O. Sunday to the Coolville camp meetings. The train will leave at 5:30 and return at 10:30.

DR. W. J. KEYES
OSTEOPATH
MOVED TO ROOM 35
First National Bank Building

FOR SALE!

Nice 5 room two story house with bath complete, on Hill; nicely papered, large lot, everything complete. Bargain $2500
Excellent 5 room cottage with bath, hall, large veranda, fine paper, good cellar, cabinet mantle, large lot, High St. $2900.
A bargain in a nice 3 room cottage, Offnere Street. $1450

J. E. SHUMP
"THE REAL ESTATE MAN"
Home Phone 502. Room 33 First National Bank Bldg.

MASONIC NOTICE

Solomon Council No. 79, will meet Monday evening, August 18 at 7 o'clock. Regular meeting. The directors of the Masonic Club will meet immediately after the Council closes at 8 o'clock.

BEN HUR NOTICE.

Regular meetings every Friday evening at 7:30. Visiting members welcome. Fifth and Chillicothe. adv

WANTED

WANTED:—A good bench man, steady work and good wages. Apply at the Breece Manufacturing Co. 6tf

WANTED:—A girl for photo finishing. Apply at Fowler's Camera shop. 1tf

NOTICE:—When you want prompt package delivery call Dick Bostwick, 12 Waller. Phone Y 404. 9tf

WANTED:—Girl at Manhattan restaurant. 14-3

WANTED:—A furnished house in Portsmouth or vicinity 1523 Mound St. 14tf

WANTED:—An experienced girl for house work, good wages. 1538 11th St. 1tf

WANTED:—To cook for luncheons, dinners and parties. Mrs. Lucy Whitfield, 1140 9th. Phone Y 961. 22tf

WANTED:—Carpets to clean. We make rugs out of old carpets. Portsmouth Carpet Cleaning Co. Revare & Klingman. Home phone 490. 20tf

WANTED:—A porter with some experience. Call in person. Grassman's bakery, 715 Chillicothe St. 15-3

WANTED:—Woman to come to the house to wash and iron. Call at 601 Offnere St. 15-3

NEXT—Come in. Our scissors are sharp, our razors keen and everything we're sure you'll find will please the eye and suit the mind. At Robert Nook's Court Street Barber Shop. Lowell C. Powell, Prop. 14-6

WANTED—An experienced woman to do house work in small family, good wages. 610 4th St. 11tf

WANTED:—Girl, with experience. Must be good stenographer and typist. Pleasant work, short hours and fair wages. Do not call in person, but address in own handwriting. Vallee Harold, Times office. 16-3t

WANTED—A girl for general housework, 1012 Eighth street. 13-4t

WANTED:—To buy all kinds of second hand clothing and furniture. 1207 Ninth St. Phone Y 402. 11-6

NOTICE:—All kinds of furniture repaired and upholstering done. T. E. Martin, 419 Gay St. Phone B 1159. 11tf

WANTED:—Girl for general house work. Mrs. Arthur N. Horr, 1635 6th St. 14tf

NOTICE:—To keep in health use D. Zoellr's pure wine, made on his farm. Call at jewelry store 533 2nd. 11-6

WANTED:—A young saleslady. Address in own handwriting A. B., care of the Times. 12tf

LOCAL PARTNER WANTED—No investment, all steel sectional garages and small buildings, very attractive proposition fullest sales co-operation. Permanent, profitable. Ruby Manufacturing Co., Jackson, Mich. 16-1

SALESMAN WANTED:—To sell Polo Pneumatic Auto Tire Alarms as side line. New, good seller, liberal commission. Polo Pneumatic Alarm Mfg. Co., Clear Lake, S. D. 16-1

WANTED:—Immediately young man of fair education, about 21 years of age to act as subforeman. Fine chance for a hustler. No experience necessary. Apply at once to Portsmouth Granite Brick Co., Fire Brick, Ky. 16tf

WANTED:—People to eat at The American restaurant, 740 5th, just west of Chillicothe. Home cooking. 16-3

WANTED:—Man to do general house cleaning. Apply at once at 1147 Second St. 16-3t

WANTED:—Girl for general house work. Mrs. Wm. J. Gims 1204 Findlay St. 16tf

FOR SALE

FOR SALE:—Two second hand 4 h. p. and two second hand 7 h. p. Indian motorcycles in good condition. Davenport & Clausing. 1-tf

FOR SALE:—2 fine lots on East 2nd. St. 2 squares from Chillicothe St. at a bargain if sold at once. Inquire Dr. H. E. Hawk 3rd and Chillicothe Sts. 8tf

FOR SALE:—Horse and harness and one-horse jolt wagon. All No. 1 condition. Price $75 for entire outfit. At 821 Court. 15-3

FOR SALE:—Mare, surrey and express. Bargain. Apply 1555 Poplar St., Terminals. Phone B 1584. 15-3

FOR SALE:—Typewriter, Smith Premier. Cost $100. Price $18. Address "S 45" care Times Office. 13-6

I HAVE FOR SALE THE FOLLOWING PROPERTY

7-room house on 6th St., in fine repair; all modern conveniences.
6-room house on 5th St., very desirable location for a home.
Business location on Gallia St., close to postoffice and banks.
5-room house on High St., with bath; fine location; lot 30½ ft.
5-room cottage on 11th St., in a good neighborhood, in good repair.
Vacant lots on Hilltop.
Three cottages on 11th St., close to the Drew shoe plant.
8 room house with all modern conveniences on 4th St.; fine neighborhood; a splendid home; close to business part of city.
6-room house, new, on Grandview avenue; all modern in its appointments.
Grocery stand in New Boston, on the best street; a corner stand.
18 acres on Chillicothe pike, close in; will cut well into lots; 400 ft. front on paved street.
I will be pleased to show this property and quote prices to any person desiring to purchase a home or a business stand. Call at my office, room 55, First National Bank Bldg.

GEORGE W. GRIMES

FOR SALE—Square piano. Good condition. Apply 915 Waller. Phone A 1157. 4tf

FOR SALE:—Second-hand machinery bought and sold. Inquire of D. Labold & Company, 12th and Chillicothe Sts. 17-tf

FOR SALE:—Copies of law prescribing penalty for defrauding boarding houses. Ten copies must be posted in every house for proprietor's protection. Inquire at Times Office. Price per set of 10 25c. 12tf

FOR SALE:—Buick runabout; perfect condition, repainted and overhauled. New top, extra tires. Bargain. Will demonstrate. Apply 735 6th. 12tf

FOR SALE:—Good work horse for $35. W. L. Wood, 1307 Hutchins Ave. Home phone A 564. 12-5

FOR SALE:—Will sell at a bargain to right party a double three story brick building, good location for small business, balance of house in flats for $3,000. This house rents well, from $40 to $45 per month. See C. F. Miller, 513 Front St. and be convinced of the bargain. 15-3

FOR SALE:—Nice home place on West Side. 2½ miles from city. Inquire of A. A. Hanson, grocer. 15-3

PLUMBING
THE SCHMIDT-WATKINS CO.
Plumbing, Gas Fitting and Heating
834 GALLIA STREET
Home Phone 578. Bell 383

McGARRY THE TAILOR
Suits to order from $25 up. Fit and workmanship guaranteed. Over three hundred styles to select from.
21 GALLIA STREET
Home Phone 5
We also do neat repairing, cleaning and pressing.

FOR RENT

FOR RENT:—Four room flat, water and gas. Rent $11 per month. See John Rottinghaus, 209 Market St. 14-3

FOR RENT:—Furnished room in private family, 1001 2nd St. Phone B 1011. 14tf

FOR RENT:—Two nice furnished rooms to reliable persons, 522 3rd St. 14-3

FOR RENT:—4 room flat 14th and Robinson, $8 per month. Phone X 1168. 14-3

FOR RENT:—Five room house on Dexter avenue, near Campbell avenue. See Cecil Miller, First National Bank Bldg. 25tf

FOR RENT:—Furnished room, 814 3rd. St. 11-6

FOR RENT:—Nicely furnished rooms. Bath and board if desired. 722 3nd. 12tf

FOR RENT: — Two-story shop, size 30x15. Apply at 613 Washington St., or phone 1487. 16-tf

FOR RENT—Furnished room 718 John St. 16-4

FOR RENT:—5 room cottage, 1018 4th St. Fair condition. No bath. Good location. Possession given Aug. 25. Call Home phone Y 1226. 16-2

FOR RENT:—Three unfurnished rooms at 113 Jefferson St. 16tf

FOR RENT:—Two large front rooms furnished for light house keeping, 819 Findlay street, near 9th. Phone X 598. 16tf

FOR RENT:—Large stable, 1747 Eleventh St. 16-3t

FOR RENT:—Rooms for light housekeeping, at 1118 Gallia Street. 16-tf

FOR RENT:—One large room with all conveniences. 720 Seventh St. 16-2t

FOR RENT—Furnished room for rent. 1302 Ninth street. 12-6.

FOR RENT:—Second floor at 306 Court St. Inquire at 616 3rd St. 12tf

FOR RENT:—4 furnished room for light house keeping at 1038 15th St. 12tf

FOR RENT OR SALE:—Tarpaulins of all kinds. See H. S. Grimes.

FOR RENT:—2 rooms furnished for light house keeping. 1227 3rd St. 13tf

FOR RENT—Nicely furnished room with bath and all modern conveniences. No. 614 Washington street. 13-tf.

FOR RENT:—Furnished rooms for light house keeping; all conveniences. 529 3rd. 24tf

FOR RENT:—Room with modern conveniences, 704 John St. 4tf

FOR RENT:—Desk room with phone service. Inquire 402 Masonic Temple. Phone X 1381. 2tf

FOR RENT:—2 furnished rooms for light house keeping, bath complete, 1021 Gallia St. 31tf

FOR RENT:—2 furnished housekeeping rooms; bath, 1630 5th. 29tf

FOR RENT:—Two furnished rooms for light house keeping. 113 Jefferson St. 12tf

FOR RENT:—Flat, with water and gas. Apply at 503 Waller. 15tf

FLORIST
LOUISE KOENIG
1238-40 SECOND STREET
BOTH PHONES
Fresh Cut Flowers, Funeral Work a specialty. Bulbs, Ferns, Palms, Florist's Supplies and Decorations. Orders attended to promptly.

PURE ICE CREAM FRESH EVERY DAY
CORNER SIXTH AND BROWN
RAYMOND E. SHEETS

LOST

LOST:—Plans for business room and flat building, off street car. $2 reward for return to Times office. Joe Turner. 14-3t

LOST:—Pocket book between Chabot's grocery and Tygart bridge, thin, black book, containing 5 and 10 dollar bills. Leave at Chabot's or Captain Davis at upper ferry. Earl Garvey. 14-3

LOST—Two weeks ago on Front street or lower Chillicothe street near Times building, chain of electric automobile. Finder will be suitably rewarded upon return of same to H. S. Grimes, Elk Building or Second and Gay streets. 13-tf.

LOST:—One side curtain for automobile top. Return Grimes-Peebles Co. Phone 525. Reward. 11-tf

LOST:—A bunch of keys with Traveler's Accident Insurance tag attached. Dr. O. E. Jackson, 11th and Lawson. 16-2

Your Light Summer Suits Soil Easily
And should be sent to us to be Dry Cleaned. We give them that "NEW" look
BIERLEY & YELEY
1016 Gallia. Phone 822

WE HAND YOU OUR MONEY

AT A LEGAL RATE OF INTEREST

SUPPOSE you needed fifty dollars and had to have it quick. How would you get it? Have you stocks, bonds, or real estate to offer as security? And if you have, what bank will accept your securities? Or do you borrow from friends? Borrowing on chattels, such as household goods, pianos, etc., is the quickest, as well as the popular way to get a needed loan in a limited time, quietly and confidentially, and the security remains in your possession.

We are, by far, the biggest and best institution engaged in making chattel loans. Our low rates and liberal plan inaugurated by this company have raised the borrowing standard of this community and put it on a plane never before attempted by any other concern. Do not confound us with the old style money lenders who advertise one rate and charge another.

Borrow $20 from us four months at a cost of........ [illegible]
Borrow $25 from us five months at a cost of........ 3.33
Borrow $50 from us five months at a cost of........ 6.67
Borrow $75 from us six months at a cost of........ 10.50
Borrow $100 from us six months at a cost of........ 14.00

OHIO LOAN CO.
First National Bank Building

YOUR CHILD'S FUTURE

A Savings Account opened when your children are young will provide for their education and give them a proper start in life.

You can open an account with the "Royal" with
ONE DOLLAR
And Upwards
And It Will Earn
4 Per Cent. Interest

The Royal Savings and Loan Co.
819 GALLIA STREET

Little Gains

Regulate your financial scheme that each week the balance though small, is always on the credit side.

Then rapid will be your progress toward being financially independent.

Start today by depositing at least a dollar with this safe company.

We add interest thrice yearly.

The CENTRAL NATIONAL BANK
809 GALLIA STREET SAFETY AND SAVINGS

THE CITIZENS SAVINGS & LOAN ASSOCIATION COMPANY

with Assets of over HALF A MILLION DOLLARS has paid a 6 per cent cash dividend for 22 years.
Loans reduced and interest decreased to borrowers faster than any other plan.

ARTHUR L. HAMM, SEC'Y.
With Hutchins & Hamm. Rooms 21 and 22, First National Bank Bldg.

Miss Dolly Wise

She is here to answer any and all questions concerning love, matrimony, troubles, woes, etiquette, etc. Inquiries should be addressed to Miss Dolly Wise, care The Daily Times, Portsmouth, Ohio.

Dear Miss Wise:—A girl friend and I were in a moving picture theatre last evening when a prominent young married couple were about to retire. In passing out they never said a word—just walked over us. I would have gladly excused them as I always ask to be excused but don't know if I am right or not.

I. M.

I notice that most people leave their manners at home when they attend a picture show. However it is only courtesy that a person ask to be excused in passing through an aisle or between rows of seats. Some people seem to think that after they have seen the show it ought to close down.

Dear Miss Wise:—I am in love with a girl and she has told me she thinks an awful lot of me. We are both of age and I am thinking seriously of asking her to be my wife. If she should refuse me would it be all right to still ask her to keep company with me, or is it customary to stop at that? Perplexed.

Keep on asking her until she refuses you eight or ten times. She may say no the first time you ask her but at the same time be just dying to say yes. That's usually the way a girl acts you know, when her steady suddenly pops the question.

Dear Miss Wise:—Is it necessary for a girl to spoon to be popular? All my girl friends who are popular with the boys are known to be good spooners, and their reputation along with this line attracts a large following of sentimental youths, while I am sadly neglected solely because I will not gush and kiss and coo every time a young man comes to call on me. What is the trouble? Why am I not popular like other girls? I am pretty and attractive, I know for everyone tells me so.

Your Neglected Friend.

I wonder if my little friend makes an effort to be vivacious, entertaining and gracious while she is having callers? Or does she sit primly on the edge of her chair, ill at ease, self-conscious and stiff while her guest becomes bored and takes his departure vowing he will never ask that girl for a date again? So many girls have neglected to cultivate the art of conversing and have nothing to offer in the way of entertainment. When they have to spend an evening with a man friend, they just naturally fall into the habit of spooning as the last resort. Most girls, as a rule don't care to spoon. They would rather not, but it is like any other habit, it grows on them until they are not content to talk seriously and sensibly to a man or to entertain him with music or reading and their whole attitude conveys that subtle attitude to "love them up." To my little friend I want to say that she is taking the right course even if it does lead to unpopularity in refusing to allow every man that calls on her to kiss her. I hope all girls who read this will take the same course. She will discover before long that the men of her acquaintance are not all of that sort. It's a mistaken idea, that all girls who are pretty and popular are spoony. I know just oodles of girls who are just like their grandmothers, and who are reserved without being stiff and snobbish. The average girl who can dance, swim, row, play all out door games is well educated has enough accomplishments and attractions that are wholesome to make her desirable company for any man without resorting to sentimentality.

Dear Miss Wise:—What kind of trimming would look good on a blue serge dress?

Mayme.

Collars and cuffs of white silk pongee will make pretty trimming with crystal buttons.

Dear Miss Wise:—When the powder shows in the pores of your nose what causes it? Please give me a remedy for same.

Ethel.

Enlarged pores can be remedied by massaging with a stringent lotion. Castor oil rubbed into the skin nightly is also beneficial.

Howard Lake, Minn., Aug. 12—Dear Miss Dolly Wise:—I am a girl 19 years old and am going with a nice young man. We love each other very much but there is someone trying to cause trouble between us to get us to quit. Please advise me what to do as I love him very much. I was engaged to a fellow and loved him very much but a short time before we were to have been married he proved untrue to me and we quit. I offered him back his ring but he would not have it. I have not saw him for over a year. He is married now and lives in Portsmouth. Is it right for me to keep the ring and wear it. What shall I do?

Worried Darling.

Do not pay any attention to the person who is trying to come between you. They are probably jealous. If the young man refused to take back the ring, there is no harm in keeping it.

Dear Miss Wise:—Will you please tell us in Friday's Times: We are cousins, 13 and 15 years old. How should we wear our hair and also how long should we wear our dresses. Will tan shoes be in style this winter?

M. K. and F. N.

Part the hair in the middle, comb it low on the eyes, fluff it at the sides and tie the braid at the top and half way down. The more simple girls of your age wear their hair the prettier. Not quite to the shoe tops. Tan shoes are always good.

Howard Lake, Minn., Aug. 12.—Dear Miss Wise: I am a girl 18 years of age and am engaged to a man 24 years of age. Do you think a girl of 18 is too young to get married if she loves the fellow and he has always been nice to her except one time he went to a wet town with some boy friends but he never got drunk. Do you think he did wrong to do that and him engaged to me. I have known him for 2 years but have only kept company with him 9 months. How long do you think a girl and fellow should go together before they get married also what kind of a dress do you think would be nice for a wedding dress? Do you think a Balkan blouse is nice for a married lady to wear on a trip of a thousand miles?

A Western Girl.

If you are a sensible girl and your parents do not object to you getting married you are not too young. However if I were you I would wait a while. Eighteen is pretty young for a girl to assume the responsibilities of married life. No. They should keep company long enough to get thoroughly acquainted with each other. Nine months is long enough in some cases. White is the proper thing for a wedding gown but you could wear your traveling dress. Balkan blouses are not intended for married folks.

Dear Miss Wise—Please give me a recipe for green tomato pickles.

Housekeeper.

One peck of green tomatoes, sliced, one and one-half ounces of black pepper, one ounce of whole all-spice, one-fourth pound of ground mustard, one dozen onions sliced, one ounce of whole cloves, one ounce of mustard seed. Put a layer of tomatoes, then a layer of onions, then a sprinkling of salt, then another layer of tomatoes, and so on. Let stand over night. Next morning drain off all the liquid, put them in a porcelain-lined kettle with all other ingredients, cover with vinegar and simmer gently 15 minutes.

COLLAR AND CUFF DESIGN TO MATCH BLOUSE OF TWO WEEKS AGO

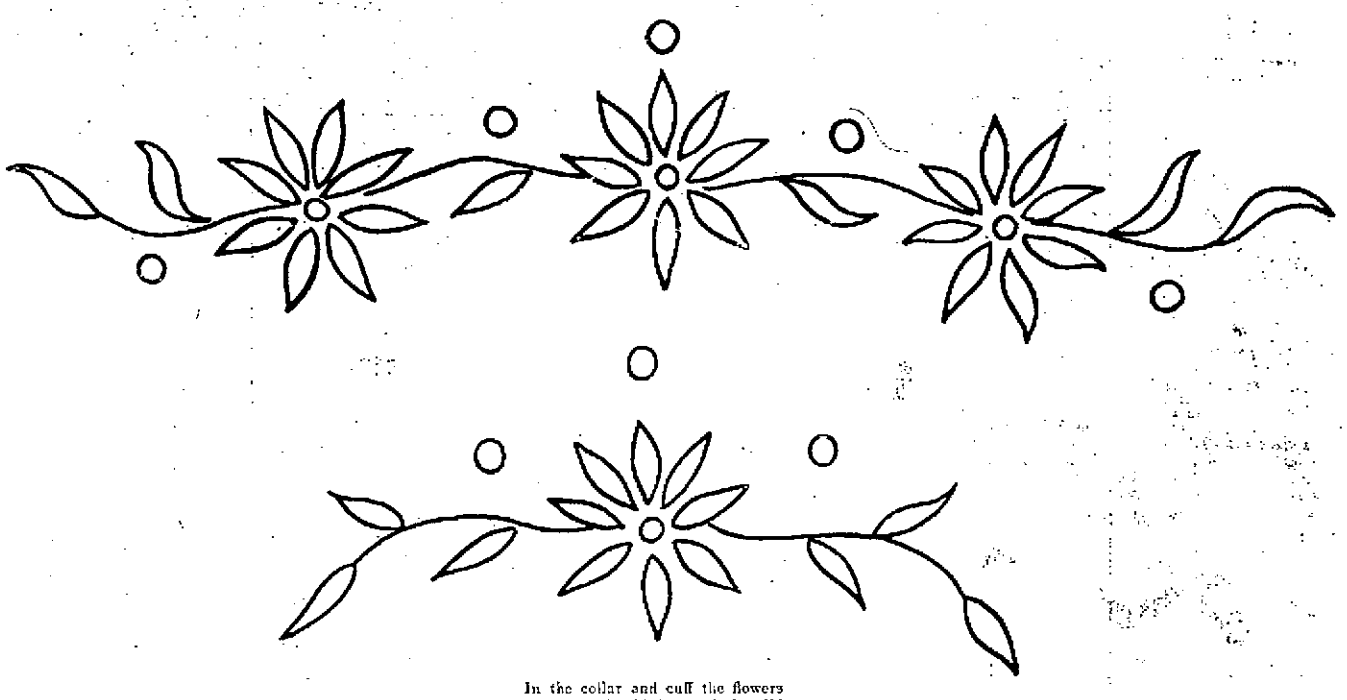

In the collar and cuff the flowers and leaves should be worked solid with the dots as eyelets and the stems in the outline stitch. Use mercerized cotton No. 25.

MOTIF FOR CENTERPIECE

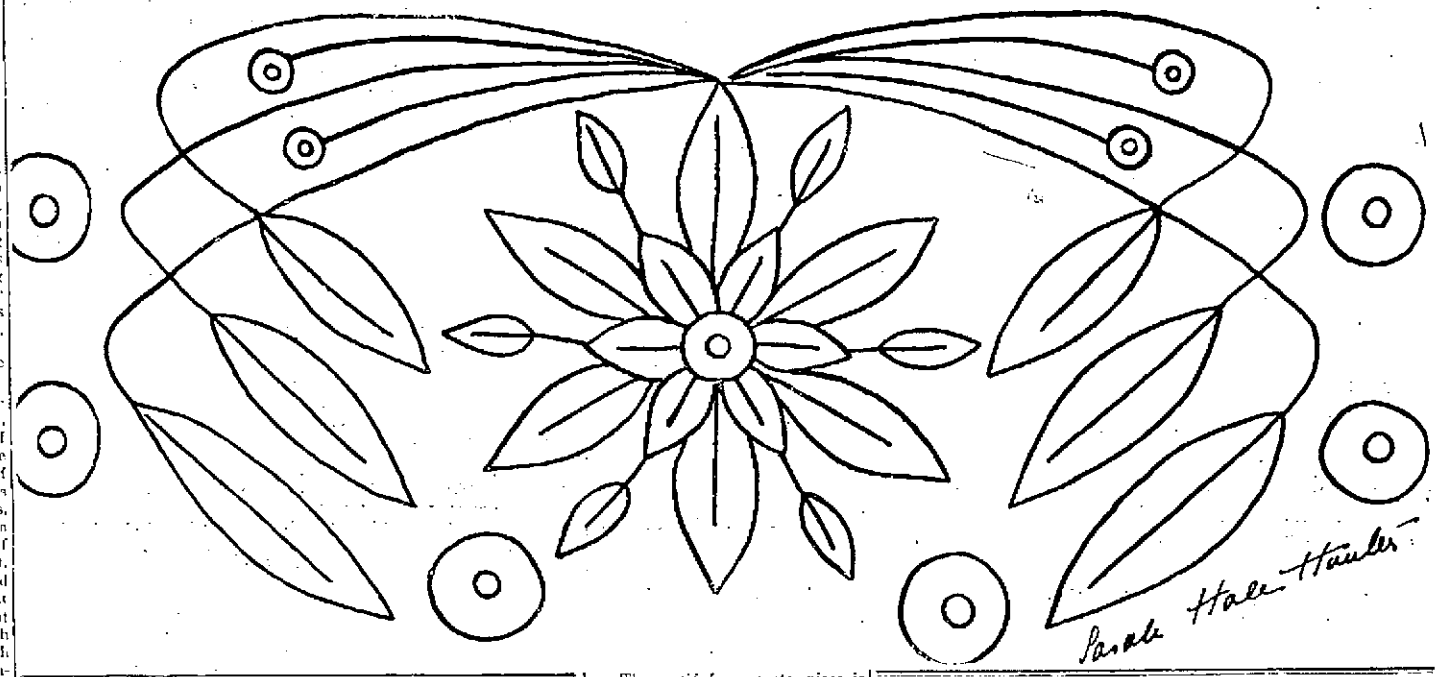

The motif for a center-piece is done in the Wallachian embroidery. The figures are started in the center, at the base of the leaf, and done in a close buttonhole stitch with the purled edge brought to the outside. The stems are done in the outline stitch. Use mercerized cotton No. 13.

DIRECTIONS FOR TRANSFERRING.

In taking off these patterns, lay a piece of impression paper upon the material, place the newspaper pattern over this, and with a hard, sharp pencil draw firmly over each line. If the material is sheer it may be laid over the pattern and drawn off with pencil, as the design will show through.

No patterns of these designs are available.

SOCIETY FASHION

Rev. and Mrs. Freeman W. Chase of the Hutchins Street Baptist church, Rev. T. H. McAfee, Mr. James Ball, Misses Sarah McAfee and Carrie Sowers of the First Baptist church and Rev. and Mrs. Paul Langhorn of the Kendall Avenue Baptist church returned last night from Chesapeake, Lawrence county, where they were in attendance at the convention of the Ohio Association of the Baptist church which was held in the Rockwood Baptist church at that place. Mr. Douglas Miller and daughterg Miss Edith, who also attended the convention, remained over in Huntington, W. Va., for a visit with relatives.

Miss Mary Brodt has issued invitations for a nine o'clock luncheon followed by 500 on Monday morning in honor of Miss Helen Bardin's guest, Miss Sue Brown of Cincinnati.

Mrs. A. E. Moorehead of Atlanta, Ga., arrived yesterday for an extended visit with her sons, J. C. Moorehead and L. J. Moorehead of the Selby offices.

Mr. and Mrs. Pearl Selby and daughters, Gladys and Mary Louise left yesterday in their car for Indianapolis where Mrs. Selby and children will join her sister, Mrs. Thornton on a camping trip on White river for several weeks.

Miss Mary Augustin and her niece, Bernadine Strenber will go to Mineral Springs Monday for a two weeks' sojourn.

Mrs. William Pursell of Washington street, left today for Boston to visit her uncle, Mr. Henry R. Tracy.

Mr. and Mrs. Irving Drew arrived last night from their western trip which included Yellowstone Park.

Miss Pearl Anderson, a teacher in the public schools, who has been in Cleveland for the past week, left there today for Buffalo and Niagara Falls and from there will go to Cedar Point.

Mrs. W. S. Walker and little daughter, Sarah Louise, and son, Harold, of Fifth street, will leave tonight for Norfolk, Va., and other points in the East for a ten days' sojourn.

Misses Lily and Florence Flynn of Chillicothe, will arrive this evening for a short visit with their brother and sister, Mr. and Mrs. Charles Flynn, of Waller street.

The members of the E. L. B. club and their friends will motor to Crichton's Inn, Sunday morning to spend the day. The party will include Misses Rose Emmett, Sue Sprouse, Agnes Cassidy, Lucile Goodman, Geneva Chapman, Elsie Wagner, Gertrude Crawford, Columbia Gloekner, Edna Webb; and Messrs. Clarence Schaefer, Lee Weber, Harold Baker, Clifford Stamm, Oscar Emmett, Russell Egbert and Frank Ferguson.

Mr. and Mrs. Al Hammel, of Second street, arrived home last night from a two weeks' sojourn at Cedar Point, Cincinnati, Indianapolis and Tiffin.

Miss Melvina Biggs and Mr. Kyle Kinkaid, of Frost, Ky., are the guests of Miss Finera Biggs, in Greenup, Ky.

Miss Mary Williams, of Oakland avenue, and her cousin, Miss Myrtle King, of Frost, Ky., are enjoying a visit at the beautiful country home of their uncle, Mr. Andrew Thompson, in Kentucky.

Mrs. Adam Bark and daughter, Mrs. William Burke, and their guest, Miss Ada Burke, of New York, motored to Mineral Springs this morning and spent the day.

Mr. and Mrs. Samuel Rice, of Second street, left last evening on the steamer Ohio for a few days' visit in Cincinnati.

Mr. Frank Kennedy, of the Portsmouth Mantel and Tile company, received a telegram last night, which informed him that he is now a "grand-pa," a fine baby boy having arrived yesterday at the home of his son-in-law and daughter, Mr. and Mrs. George Middleton, in Louisville, Kentucky. The little fellow will be christened Frank Ray Middleton.

Mr. and Mrs. J. Fred Davis and Mr. and Mrs. Watson Goddard motored to Wellston this afternoon, where they will be the guests over Sunday of Mr. Goddard's sister and brother-in-law, Dr. and Mrs. F. S. Scott.

Miss Grace Johnson, of the Bragdon store, will leave Monday for Kankakee, Ill., to spend her two weeks' vacation.

Miss Nettie Blake of Fourth street, is spending a few days in Wakefield, the guest of Miss Jessie Miller.

Mrs. William Altsmar, and daughter, Elizabeth, returned yesterday from a few days' stay at Camp Arion.

Earl Neill, of Huntington, W. Va., arrived here Friday for a visit to his brother-in-law and sister, Mr. and Mrs. John Copehart, of Second street.

W. A. Warster, of the Tracy Shoe Company, attended the Louisville Fair Friday afternoon.

Mr. and Mrs. Fred Strauss and young son, Master Joseph Fritz, of Timmonds avenue, returned Friday from a ten days' sojourn at Mineral Springs.

Oscar Dressler and family, of Second street, left Friday for Seattle, Wellston to visit his father-in-law, Eli Neff. They expect to attend the Harrisonville reunion today.

Miss Rose Bishop, of the Davis Drug Company's office has resumed her duties after a two weeks' vacation visit at New York and Atlantic City.

Miss Emily Mentzel, who has been visiting the Brunner families the greater part of the summer, will leave Sunday to visit Chicago before returning to her home in St. Joseph, Mo.

Miss Ada Kress time keeper at Selby's left Monday for Lake Geneva, Wis., where she will spend her vacation of two weeks.

Miss Flora Kress, bookkeeper at the Irving Drew factory left Saturday afternoon for Cincinnati where she will spend her three weeks' vacation visiting her brothers, Albert and Harry Kress.

Mrs. Marian Pool of New Boston, has just returned from a business trip to Cincinnati.

Mrs. William Lyons, of New Boston, has returned from a week's visit to her parents, Mr. and Mrs. Fred Griep, at Hamilton, O.

Howard Duncan, of the steel plant, is enjoying his week's vacation among friends at McDermott.

Mrs. George Neff, of Scioto ville is visiting Mrs. Dan Cottle of New Boston.

Mr. and Mrs. Joseph McManus, of New Boston, left Friday to visit friends and relatives at Union Furnace.

Miss Laura Cole of New Boston attended the reunion at Harrisonville, Saturday.

SPECIAL TO WOMEN

Do you realize the fact that thousands of women are now using

Paxtine

A Soluble Antiseptic Powder

as a remedy for mucous membrane affections, such as sore throat, nasal or pelvic catarrh, inflammation or ulceration, caused by female ills? Women who have been cured say "it is worth its weight in gold." Dissolve in water and apply locally. For ten years the Lydia E. Pinkham Medicine Co. has recommended Paxtine in their private correspondence with women.

For all hygienic and toilet uses it has no equal. Only 50c. a large box at Druggists or sent postpaid on receipt of price. The Paxton Toilet Co., Boston, Mass.

Henry McCormick of New Boston, is attending the Vancebnrg fair.

Mrs. June Norris, of Coal Grove will arrive Saturday evening for a visit to her daughter, Mrs. Jesse Killen of New Boston.

Mr. and Mrs. Andrew Wolfe, who arrived a few days ago from Maysville, will make their home with their daughter, Mrs. Elizabeth Hall of New Boston.

Mr. and Mrs. Ernest Bonser of Pana, Ill., will visit their cousins, Mr. and Mrs. R. S. Cunningham, of New Boston, next week.

James Withrow of East Eighth street, is visiting his sister, Mrs. V. D. Lemley, of Huntington.

Mrs. Ed Sennett, of New Boston, gave a delightful picnic on Thursday in honor of Mr. and Mrs. E. H. Ellis and daughter, Helen, of Cincinnati, who are visiting Mrs. James Aylen, of East Portsmouth.

Miss Laura Brand, of Columbus, is visiting her sister, Mrs. Peter Weeks, of East Portsmouth.

Miss Iva Lemley, of Huntington, who has been visiting her sister, Mrs. S. A. Dixon, of East Portsmouth, has returned home.

Miss Myrtle Farley, of East Portsmouth, returned Saturday from Argentum, Ky., where she has been visiting relatives.

Mrs. Wallace and little daughter, Esther, are here from Columbus, visiting Mr. Wallace, who is a yard conductor at the Terminals. They expect to move here as soon as they can find a suitable house.

Mr. and Mrs. George M. Raines of East Portsmouth, are visiting friends in Cincinnati today.

Mss Stella Dabney, who is employed at the Selby Shoe Company's office, has gone to above St. Pleasant, W. Va., for a week's vacation trip to her grandmother.

Ed Chaffin, of East Portsmuth has received word of the death of his brother's little three-year-old girl, who fell from a window at her home in Nolan, W. Va. and died from the effects of her injuries. Miss Emma Carter left Saturday for Nolan to attend the funeral.

Jack Bronson and wife, nee Margaret Swander, who are with the Murphy Stock Company, are at present in McKinney, Texas. After completing a tour of the Lone Star state the company will invade Louisiana.

Miss Stella McCall, daughter of Dr. and Mrs. O. E. McCall, of Gallia street, will attend school at the Ohio Wesleyan, Delaware, this coming winter.

Rev. and Mrs. Freman W. Chase, Mrs. Eliza Prior, Mrs. Mary Justice and Mrs. M. C. Bruce motored to Wait Station today to attend the regular quarterly meeting of the Free Baptist church, which convenes in the Wait Baptist church today and Sunday. The party goes as delegates from the Hutchins Street Baptist church, this city.

Mr. and Mrs. Orla E. Rickey and daughter, Thelma, went to Harrisonville today, to remain over Sunday with Mr. Rickey's parents, Mr. and Mrs. Frank Rickey.

In honor of her guest, Mr. Edward Machelied, of Covington, Ky., Miss Mabel Treat delightfully entertained a few friends at her home on Front street Friday evening. The evening was spent in playing various games. Refreshments of cream and cake concluded the evening's pleasures. Those present were Misses Edith Gowdy, Elizabeth Phillips, Mabel Treat, Edith Treat, Ethel Elfred, Linwood Radcliff, Edna Schweinsberg, Mabel Racy, Edna Harding, Lydia Elfred, Naomi Elfred, Bess Henderson, Virgie King, Lothi Mefford, Ruth Thompson, Ellen Phillips and Hazel Ury.

Mr. and Mrs. Walter Applegate chaperoned the following young people on a picnic to Crichton's Inn this afternoon and evening: Misses Sarah, Mary and Mildred Purdum, Florence Buehler and Messrs. Harold Kearns, Edward and William McKnight and Joseph Waite.

Mr. and Mrs. S. B. Wilson and Mrs. George Raines, of Kenova, W. Va., Mr. and Mrs. Foley, of Madisonville, and Mr. and Mrs. Beebe, of Chillicothe, were in the city yesterday attending the annual outing and picnic of the G. I. A. to the B. of L. E.

Edwin Curris left today for his home in Amesville, after a ten days' visit with his sister, Mrs. Eugene Crichton, of Fourth street.

Earl Bardin went to Wellston today to remain over Sunday with his family, who are spending a couple of weeks there with Mrs. Bardin's parents, Mr. and Mrs. R. W. Goddard.

Mr. and Mrs. J. J. Bardin left yesterday on an automobile trip to Delaware and other points in the northern part of the state.

Mrs. J. E. Herbst, of Gary, Ind., and daughter, Helen, are visiting her sisters, Mrs. J. C. Pyles and Mrs. Will Gubleman.

Miss Blanche Kennedy has returned to her home in Hamden, after a three weeks' visit with her cousin, Mrs. Philip Pfarr, of Vinton avenue.

Mrs. E. C. McCoy, of Lincoln Hill, has returned from a week's visit in Peebles, where she visited her mother, Mrs. Berry, while attending Chautauqua.

Mr. R. S. Izard went to Glade Springs today to join Mrs. Izard in a week's visit with relatives. They will return home one week from tonight.

Mrs. E. J. Hanley, of Columbus, will arrive tonight from Atlantic City, where she has been visiting relatives, to spend two weeks with her husband, advertising manager of the Blade.

Mrs. Louis Schloss and children, Kenneth and Mildred, of Eighth street, have gone to Columbus for a two week's visit with relatives.

Mr. I. N. Stewart, of the Cut-Rate Drug Store, had as guest yesterday his sister, Mrs. Shand, of Huntington, W. Va.

Mr. Charles Rowe and daughter Miss Stella, of Seventh street, left today for East Orange, N. J., to spend two weeks with Mr. and Mrs. Howard Henry, (Bess Rowe.)

IT IS

LIGHT WHOLESOME

AND NUTRITIOUS

Knittels

X X X X SUPERIOR BREAD

TRY IT

Artist Ferdinand Pinney Earle to Be Divorced For Third Time an d One of His Three Wives

London, Aug. 16 - Ferdinand Pinney Earle, artist and discoverer of affinities, and the possessor —at various times of three wives seems ready to take another. His third wife, Mrs. Hélen Theodora Sidford Earle, daughter of an English family, is about to sue for divorce. She says she has ample grounds, which indicates that Earle has found a new affinity. He is at this time on the continent of Europe, and has not seen the third wife for some months.

Earle's first wife was Miss Emile Fischbincher, daughter of a Paris bookseller. No attention was paid to Earle's love affairs until in 1908 he brought Miss Julia Kuttner home and told his wife that he had discovered that Miss Kuttner was his real soul mate. Mrs. Earle and their son went to Europe and she divorced him. Earle and his soul mate went to Venice and later were married. A short time later a son was born.

In 1910 the second wife had their marriage annulled on the ground that the wedding had taken place before Earle was free to marry under the French law.

While this case was pending Earle went to Europe with a young Chicago woman, but this affair was soon over. Next came word of another affinity, of which little was heard in this country, and then came the announcement that he had married Helen Theodora Sidford, daughter of an English architect.

Judge Milner Talks Of European Trip

Judge and Mrs. John C. Milner arrived home Friday afternoon from a delightful two months' trip to Europe with a party of friends.

Judge Milner, who is looking better than he has for several years says the only regret he has is that the trip was not long enough. There are so many interesting things to see in the old world.

"It is hard to say just which country appealed to me the most," said Judge Milner Saturday. "They are all so different from a tourist point of view. We really got to see Switzerland more thoroughly than any other land and its beauties probably made the deepest impression upon me."

The Judge returned home firm in the conviction that London is the greatest city in the world. While Paris is beautiful, it is not in a class with London in many respects. "I expected to find London a dingy, dirty city and was especially surprised to find myself disappointed. It is a wonderful city from whatever point it is considered, clean and orderly, with fine buildings and beautiful homes."

The party had delightful weather while on shipboard, both going and coming and all enjoyed good health while away.

BAPTISTS TO REVISE THEIR CONSTITUTION

The meeting of the Ohio Baptist Association at Chesapeake was epoch-making in that a committee was appointed to revise the by-laws and constitution, which were adopted in 1820, and have not been changed since. Rev. T. H. McAfee of this city, was given the honor of being made chairman of the committee. Rev. S. P. Longhorn, also of this city, was elected President of the Baptists' Young People's Union for the coming year.

An excellent spirit prevailed throughout the association and the visitors were handsomely entertained by the Rockwood church.

The next meeting of the Association, which is composed of the churches in Lawrence and Scioto counties will be entertained by the Harmony church at Getaway.

Wakefield Is Promoted

Don Wakefield has been promoted from assistant operator to operator of the Chesapeake and Ohio at Portsmouth. Don has many friends here who will be glad to learn of his success.—Wellston Sentinel.

Salesman At Ashland

Says the Ashland Independent: "M. B. Caudill, of Portsmouth, Ohio has accepted a position as salesman at N. Biederman's Store on Greenup avenue and Fifteenth street. Mr. Caudill has had considerable experience and will be quite an acquisition to this business firm."

Harold Schwable and Sam McCormick of Eighth street, went to the Harrisonville reunion Saturday.

Buys Farm On The West Side

Philip Frick, a barber of New Boston, has bought a farm on the West Side, near the infirmary. He intends to continue barbering there along with his other work.

Joe Ready For Work

Joe Kommz, who has been enjoying his vacation at the Don't Worry Camp, has returned to the city and is ready to resume his work at the Criterion clothing store.

CONTRACTS AWARDED FOR DAMS

Wheeling, W. Va., Aug. 16—The engineering department at Washington has granted contracts to the T. A. Gillepsie company of Pittsburg, for the erection of Dams Nos. 16 and 17 in the Ohio river between Sistersville and Marietta.

The contract for Dam No. 24, at Racine, O., was granted to the Sheridan-Kirk Construction Co. of Portsmouth, O. The two companies in each instance submitted the lowest bids on the respective dams.

According to the terms of the contract construction work must be commenced within thirty days after the firms have received notification of the approval of their contracts. Under these circumstances it is likely that the companies will begin work at once. Plans will be assembled, dredging started, cofferdams built and possibly some construction work done on the locks before the colder weather sets in.

DOCTORS ASK INSPECTION

Columbus, O., Aug. 16—Physicians from every county in the state who will attend the convention of the Ohio State Medical Association at Cedar Point during the first week in September, will launch a campaign to institute medical inspection among school children. They will urge each community to take advantage of the provision in the new Greenlund bill which empowers every board of education to employ a school physician. The state board of health estimates that three-fourths of the school children of Ohio are in some degree physically defective. This will be argument used for the general adoption of the medical inspection system.

The Sleeping Sickness Is Prevalent

Weehawken, N. J., Aug. 16—Miss Alice Geiser, of Weehawken, is the victim of a peculiar malady which physicians say is without parallel in medical annals.

She cannot keep awake unless she stands up. If she sits or lies down she soon becomes unconscious.

The affliction differs from the sleeping sickness of Africa in that Miss Geiser has been troubled for two years while the course of the African disease is run in about two weeks.

New Tracks Built By N. & W.

The Norfolk and Western Railway Company has about completed the work of building five sidetracks, each more than a mile long, in order to enlarge the facilities of the yards at Columbus. Considerable congestion in coal cars has resulted at the Columbus yeards recently and it is expected that the new tracks will aid considerably in the prompt forwarding of coal.

J. T. McCormick has returned from an auto tour through the state of Kentucky.

CONTRACT IS LET FOR ADDITION TO TIMES, PFEIFFER LOW BIDDER

The contract for building an office and pressroom addition to the Daily Times building, bids of which were opened at the office of Architect DeVoss earlier in the week, was let on Friday to Contractor E. W. Pfeiffer, his being the lowest bid for the work complete. Mr. Pfeiffer has sub-let the brick and concrete work to Kaps Brothers.

Work will be started on the improvements next week and when completed The Times will have one of the most complete and convenient offices in the state.

The plans call for the erection of an office addition at the North End of the building and a large pressroom L addition running East along the Front street lot adjoining the present building owned by the Times. The pressroom addition will be of concrete and brick and so constructed as to allow all machinery to be placed 70 feet above low water mark, and thus prevent the loss due to stoppage of the paper by flood conditions.

The interior of the present building will also be remodeled, following the completion of the additions in order to meet the changed conditions caused by the removal of machinery.

HERBERT LOST HIS STORE TEETH

Camden, N. J., Aug. 16—The Bordentown express on the Pennsylvania railroad waited five minutes at Delanco Station last night after Herbert MacCrosson had leaped from the train and hurried back along the roadbed. Conductor Van Marter, puzzled by the strange flight of the passenger, halted the train and held it until MacCrosson returned.

"I'm glad I got 'em," wheezed MacCrosson, as he pulled himself into the vestibule.

"Got what?" anxiously asked the conductor.

"My teeth," replied Mac. "I sneezed just before we got to Delanco and they hopped right out of my mouth and fell by the track."

Rose Pastor Stokes Is To Speak Here

The campaign committee of the Socialist party has secured Rose Pastor Stokes, of New York City, most prominent woman speaker in the Socialist movement, to speak at Government Square Wednesday evening, August 20, at 7:30 p. m. Mrs. Stokes was born and raised in Cleveland. Being of poor parents she was forced into the cigar factory at a tender age. Thus she knows by actual experience the conditions and hardships of the working class under the capitalist system; and it was in the factory that Rose Pastor began to study and wonder why it was that the workers who do all the work, and received only enough to subsist on; while those who do no work enjoy all the good things of life.

She became an agitator, and was always ready to speak and fight for her fellow workers for better conditions. Later she became an actress and spent several years on the stage, playing in all the large cities of the United States and Europe. Later she married J. Phelp Stokes, a millionaire of New York City. She and her husband joined the Socialist party ten years ago, and since have given all their time to party work.

As a social worker Mrs. Stokes has had more experience than any one woman in the country, and led the big garment workers' strike of New York City two years ago. If you want to know why there are half a million fallen women in the United States, hear Mrs. Stokes. If you want to know why there are two million children in the factories, hear Mrs. Stokes. Once you have heard her you will want to hear her again. Special invitation to ladies. Come everybody.

Billy Failed To Bingle

Billy Southworth didn't have much of a day with Toledo Friday. He was up four times and didn't get a hit. He took heart from the fact that his team mates distributed five hits between them. Lookout for Billy when he does hit, though.

Relatives At Funeral

A number of out-of-town relatives attended the funeral Tuesday of the late Mrs. Claude Osborn, of Omaha, which was held from the home of her sister, Mrs. R. G. Rourk, of 821 Eighth street.

They were the Misses Carrie and Maud Dunaway and George Dunaway, Jr., of Middletown, Miss Ethel West, Miss Mary Mower and Mr. J. N. Hook of Paris, Ky., Mr. and Mrs. Harry Leach of Parkersburg, W. Va., and the deceased's father, George Dunaway, of Mt. Sterling, Ohio.

Mean Men Bar X Ray Skirts

New York, August 16.—Several hundred young women stenographers and clerks in a large manufacturing establishment are receiving polite notes in their pay envelopes this week, warning them against wearing the slit skirt the bobble and X-ray skirts.

They are advised to appear for work in neat attire, but in none of the above designs.

STALLED ON CAR TRACKS

The occupants of Charles Windel's automobile together with the machine had a narrow escape from serious injury Friday evening at John Pardun, son of Attorney J. P. Pardun was driving the machine. Owing to the failure of the brakes to work the machine stopped squarely on the car tracks in front of an approaching street car. The motorman was on the job however, and the only injury done was a battered up fender. The incident caused a great deal of excitement for a few moments.

A Large, Inexpensive House—By John Henry Newson.

"HOME OF CHARACTER" NO. 220

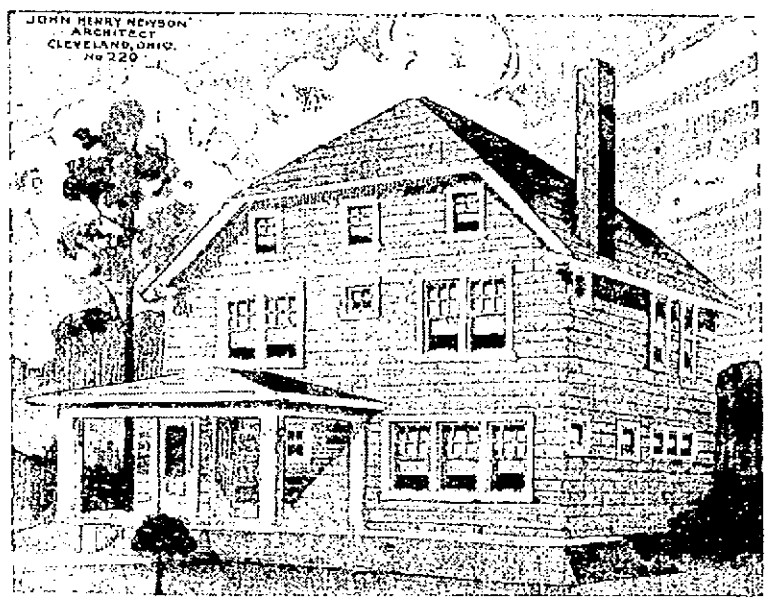

The exterior of this design is covered with large shingles stained white or light gray, and the roof is of ordinary shingles, every fourth course being doubled to add variety to the roof.

The living room extends across the front of the house and is entered through a small vestibule. The dining room has a seat and built-in china closets at one end, and the kitchen is well equipped with cupboards and other conveniences. The stairway to second floor is so located that no rear stair is necessary and a large coat closet is provided off the stair hall. The second floor contains four bedrooms, each with a large closet, bathroom and sleeping porch.

This design, being practically square, is inexpensive to built, considering the amount of floor space.

No. 220 size 29½x30 feet—can be built under ordinary conditions for about $4,000.

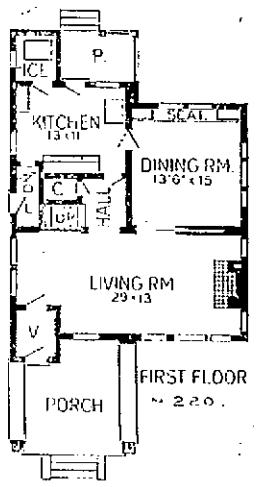

Further information concerning No. 220 or any other design shown on this page from week to week free.

The Times has arranged with Mr. John Henry Newson to answer any inquiries concerning No. 220 or any other "Home of Character" shown on this page from week to week.

Address your inquiry, giving the number of the particular home you have in mind to John Henry Newson, "Homes of Character" Department, The Times.

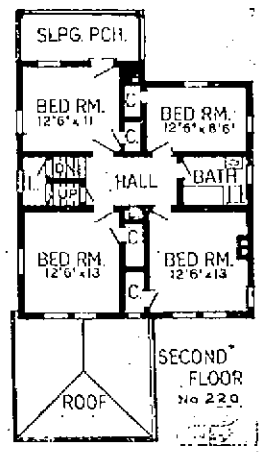

ON TRAIL OF MARCOFFSKY

Huntington, W. Va., Aug. 16.—At last, trace has been secured of N. H. Marcoffsky who departed this community in somewhat of a hurry several months ago just before he was to have been tried on a charge of blackmailing a local contractor.

Every effort was made to locate him at the time but he had covered up his trail well, after forfeiting a thousand dollar bond cash bond. A letter recently written to a friend here was postmarked Williamsport, Pa., where he was at the time doing work for a big advertising concern that had employed him in Charleston.

Will Address Labor Council

When Central Labor Council meets Monday night one of the state officers is expected to be present to address the delegates. Business of importance will come up on that occasion.

Charles Heinisch Sued For Divorce

Cruelty and neglect are the charges made in the divorce and alimony suit of Ethel Heinisch against her husband, Charles Heinisch filed in common pleas court Saturday. They were married in July, 1906, and have one child, Laura Lenn, aged 5 years.

In her application the wife charges that Heinisch has not only cursed and abused her ever since their marriage but has struck and beat her and threatened her life. She further complains that the defendant came home drunk, smashed the dishes and furniture and boasted that he meant to treat her so mean that she would be compelled to get a divorce. George W. Sheppard attorney for the plaintiff.

Night Watchman Secures Divorce

Sheridan Gilkerson, a night watchman at the Selby factory was granted a decree by Judge Thomas Saturday, divorcing him from Clara Baker-Gilkerson whom he married in 1895. He charged adultery and on the stand Gilkerson told the court that his wife had deserted him and their children three times, the last time in April 1912 with Otto Davis while four years ago she left with his brother, Robert Gilkerson and went West. The defendant only recently returned here from Springfield, Ohio. The plaintiff was also awarded custody of their three children, who are in the children's home. Blair and Ball attorneys for Gilkerson.

Dr. G. W. Chabot went to Peebles Saturday to join his family, who have been visiting there all week.

Polly and Her Pals — Pa Merely Wanted To Know Where His Pipe Was

Copyright, 1913, National News Ass'n. By Cliff Sterrett

C. & O. Railroad Man Terribly Injured

Cincinnati, O., Aug. 16.—While several of his fellow workers fainted and others stood aghast at his plight, George Kornhoff, 35, a machinist helper at the C. & O. railroad shops, Madison avenue, Covington, calmly directed those near him to call an ambulance. He advised how he should be handled while being carried to St. Elizabeth's hospital. While he discussed his case with composure, he grasped both ends of a one-inch chisel bar that had been driven through his body. While working under a turntable Thursday, Kornhoff was using a keen-edged chisel, five feet long. Suddenly the table began to revolve. Before he could escape he was forced into a corner and the tool was driven through his body. It passed through his abdomen to the short ribs on the right side, and broke through the wall of his chest. Although in great agony, the injured workman stoically braved the ordeal on the operating table. The iron bar was removed. Friday doctors at the hospital declared that, while blood poisoning may follow, they believe that he has an excellent chance to recover. Kornhoff's fortitude is declared to have been the most remarkable ever seen at St. Elizabeth's hospital. The injured man's wife is prostrated at the home o fher husband's parents, 92 Martin street.

MUST PAY FOR SUPPORT OF CHILD

In the paternity suit of Grace Dever against Richard Wells, the defendant through his attorney, E. G. Millar appeared in common pleas court Saturday and acknowledged his guilt and asked the court to render judgement. Five hundred dollars was the sum fixed by Judge Thomas for Wells to pay the plaintiff for the support of the child. He will pay $50 cash and $2 weekly until the amount stipulated is paid or in event the child dies the payments cease. Attorneys Blair and Ball for the plaintiff. The parties both live in Madison township.

Dick Richards, of the Wolff clothing store, left Saturday morning on a business trip to Huntington.

A Big Feature At The Scenic Tonight

Tonight for a week-end attrection at the Scenic, Manager Welch has secured a top-notch program feature in two reels entitled "Mother." It is a beautiful Westrun production, one that appeals to all, as it has to do with a mother.

It is a ray of sunshine in the world of sensational films. Sure to score supreme success sine it touches the heart.

A mother, eblieveing her boy a success is allowed to continue her dream by a conspiracy between her boy, who is a horse thief, and the sheriff's posse.

We can only get one Biograph a week owing to the very high standard of their production and the great demand for them. We run one every Saturday and the one today. "A Mistake," is sure to please. Watch the Times for our daily program every Monday Wednesday and Saturday.

SHOULDER DISLOCATED FOR FIFTH TIME

Habit is a hard thing to break. H. C. Thornton, of Thirteenth street, has the habit of dislocating his shoulder. Saturday morning, while working around the house, he fell into the old rut. He dislocated the shoulder for the fifth time.

THOUSANDS AT THE HARRISONVILLE PICNIC

Hundreds of people from Portsmouth and vicinity started early Saturday morning to make the most of the big Harrisonville reunion. The day has been ideal for the occasion and all reports are to the effect that the reunion is eclipsing all previous events. Nearly all the local veterans attended, and they had a great time exchanging reminiscences and greeting old friends and acquaintances. Ball games, country swings and speeches, together with several musical attractions from the Lucasville fair, enlivened the affair. Rev. James Upton, of Portsmouth, was one of the speakers.

Chance For Love-Sick Couple

Here's a chance for a couple contemplating matrimony. During the coming festival to be given by the Moose, a suite of furniture is to be offered by the order to a couple getting married on the grounds. Many other features are to be introduced at the festival.

HOME FROM DELIGHTFUL AUTO TRIP

Mr. and Mrs. Charles Wertz and Mr. and Mrs. Henry Kelso and daughter have returned from a delightful automobile trip that took them to Dayton, Indianapolis, Chicago and Milwaukee. They made the trip in Mr. Wertz's car, covering in all 1152 miles. It was a record trip in a way, as they only had one puncture during the trip. Mr. Wertz says the roads were in very good shape, aside from being dusty, the need of rain being apparent throughout the entire route.

EXPECT FINE OUTING

A feature of the Knights of Pythias outing at Coney Island next Saturday will be an excursion ride to the government dam on the steamer Peerless. Much interest is also shown in the ball game to be played between the Magnolia and Massie lodge teams. George Swabby, manager of the Magnolias, says Manager Ed Yeager and his would-be players are in for an awful trimming.

Owls Will Meet

A special meeting of the Order of Owls will be held at the Nest in the Damarin building, Sunday at 10 o'clock to take action on the death of Frank Hook.

READY REFERENCE GUIDE

ABSTRACTOR OF TITLES
Joseph W. Mitchell, Ohio Valley Bank Building.

ARCHITECTS
DeVoss & Patterson, 55 Turley Bldg.

AUCTIONEER—STORAGE
Peel & Co., 623 Second St.

CHINA—KITCHEN FURNISHINGS
C. C. Bode & Co., 942 Gallia.

BOOKS—DOLLS—TOYS
Brandau Book & Stationery Co., 301 Chillicothe.

COMMERCIAL COURSES
Portsmouth College of Business.

DIAMONDS—JEWELRY—REPAIRS
Dan White, 621 Second St.

FEED—BUILDING MATERIAL
Legler Bros., 1165 Gallia St. Phone 1539.

FUNERAL DIRECTOR—EMBALMER
Jas. W. Davidson, 2nd and Washington.

HARNESS—WHIPS—ROBES
Joseph Blum, 911 Gallia.

HEATER BRAND HARDWARE
Central Hardware Co., 829 Gallia.

ALL KINDS OF INSURANCE
Musser & Pake, Ohio Valley Bank Bldg.

INSURANCE—ALL KINDS
The Philo S. Clark Co., 46 Turley Bldg.

LOANS FROM $5.00 TO $500.00.
J. L. Manning, 514 Chillicothe.

MACHINE REPAIRS
Central Machine & Electrical Repair Shop.

MERCHANT TAILOR
Blankemeyer, "The Tailor," 609 Chillicothe.

MILLINERY—CHILDREN'S DRESSES
Mrs. Mary Hoffman, 705 Chillicothe.

MONEY LOANED ON FURNITURE
Home Loan Co., 1 Kricker Bldg.

REPAIRS NEATLY DONE
Modern Shoe Shop, 1014 Gallia.

Marriage Not Bliss In This Wedlock

Mrs. Pauline Barr filed suit in common pleas court, Saturday for divorce and alimony from Floyd Barr, a machinist at the N. & W. Terminals. They were married only three months ago. The wife charges Barr with neglect in that he has failed to provide her with a proper home, or any clothing. She declares that about the first of July, she was taken sick and for the want of proper care and attention she was obliged to leave her husband and went to her mother's home on Prospect street. The plaintif says that soon thereafter she became dangerously sick and she complains that he not only refused to see her during her illness but refused to furnish her with medicine or medical attention. She asserts that Barr has completely abandoned her and she secured an injunction tying up his wages. Theo K. Funk, attorney for the wife.

Foreigner Arrested

Stanko Yurcic, a foreigner, was arrested by Officer Simpson and lodged in the city prison for indecent conduct in the vicinity of the Y. M. C. A. building Saturday morning. The man was drunk.

MARRIAGE LICENSES

Lehn Lynd, 28, Lewis county, Ky., and Nola Belle Kegley, 19, city. Squire Shakespeare.

Roy Coyle, 23 and Etta M. Massie, 23 both shoeworkers, city. Rev. Hamilton.

Socialists Will Speak

F. D. Laudemann, Socialist candidate for mayor, and Albert Hilliard, candidate for member of the board of education, will speak Saturday night at 7 o'clock on Upper Market Square. Monday night at the same hour at Waller and Eleventh streets and Tuesday evening on the Lower Market Square.

Is To Preach At Trinity

Rev. Harry E. Kiefer, pastor of the Lucasville Methodist church will preach at Trinty church Sunday at both morning and evening service.

Passed The Cigars

Captain James Little was a social caller at police headquarters Saturday, and like the thoughtful man he is, brought cigars for the mayor, chief, clerk, turnkey and newspaper boys. The jovial captain is the Republican nominee for councilman in the Third ward.

Ben Hurs Meet.

Two applications were received and accepted by the Ben Hurs at their regular meeting Friday night which developed only routine business.

Hay Fever Nails "Doc"

That bane of life, hay fever, has attacked Dentist D. G. Lloyd and the victim is in the depths of annoyance.

Released From Jail

Philip Arnold, who was sent to jail a week ago by Judge Thomas for contempt through his failure to comply with an order of the court to pay alimony, secured his freedom Saturday when relatives came to the rescue and paid $50 on the amount the prisoner was in arrears.

Local Boys Will Act

Two local Thespians, Graham Revare and Hugh Ruel, are to take minor parts in the play "Wild-fire," to be produced at the Casino next week. Mr. Ruel is to perform in his specialty, "blackface" work.

White Sox To Play Spiders

The South Portsmouth White Sox will invade the web of the Spiders at the latter's grounds Sunday afternoon and expect to mop up the earth with their ancient rivals.

The Spiders will give them a hot reception and a big battle is assured. The line up of the Sox is as follows:

Cooper, 3b; Spence, 1b; Hoerr, ss; Brooker, p; Myra, 2b; Hicks, cf; Eldridge, c; Willis rf; O'Brien lf; E. Cooper utility; Edginton, manager.

Thomas Prather, of Wheelersburg, was a business visitor in the city Saturday.

A. I. U. OUTING BIG SUCCESS

The A. I. U. outing at Millbrook park today is proving a great success. The promoters have gone to great lengths to provide a unique and varied program and all sorts of stunts featured the afternoon.

Races, games, track events, in all of which prizes were given, provided a big time for everybody. A big basket dinner is being served this evening.

OFFERS PRIZE FOR HITTING

Look out, ye Babes! The Champ sluggers have "blud" in their eye.

Manager George McMahon has offered a box of ten cent cigars to the local batsmen who has the best average during the Chillicothe series. Some one is going to get a box of perfectoes at the expense of the Chillicothe twirlers.

Civil Case Continued

The suit of Joseph Burgraf against William Tatman and county commissioners, which was set for hearing in Squire Shakespeare's court Saturday, was continued until Monday by agreement of the attorneys.

Burgraf is suing for $78, which he alleges to be due for work performed at the instance of Tatman on a road in Rush township. The claim is disputed.

Voters who wish to register for the coming primaries must do so this afternoon or tonight for it is the last chance.

Anslem Holcomb arrived here from Cincinnati Friday night for a week-end visit to his parents, Judge and Mrs. A. T. Holcomb.

Released On Bond

Guy Wheeler, who was arrested and bound over to the grand jury from the police court recently on a charge of highway robbery, secured his release from prison Saturday when James McCoy came to the rescue and went on his bond.

Wheeler, together with Marion Virgin and Charles Copley, is alleged to have held up and robbed Kitty Collins, in the North End, a few days ago.

Howard Peyler has entered the ranks of the surveyors in charge of the government work along the Ohio river. The coming fall he expects to enter a college to take a course in dentistry.

Arthur better known as 'Chew' Monk has returned from Huntington and has taken a job as laborer in the city service department.

GOOD BROOMS 10c

On sale for Saturday only and while they last. 150 good weight green corn brooms. None sold to children and only one to each customer. Sale starts at 8 standard. Special for 10c

50c MEXICAN DRAWNWORK CENTERPIECES 25c
One of the greatest values we have ever offered in centerpieces. They are extra large size, come in two patterns and are really worth 50c. Sale price 25c

COMPLETE GAS LIGHT 25c
Either the inverted or upright gas light complete with brass finished burner, good mantle and half frosted round globe. Special complete for 25c

WHITE LINED COFFEE POT 25c
Porcelain lined turquoise blue enameled coffee pots. They are medium size and worth 40c. Sale price 25c

WHITE LINED KETTLES 15c
4 quart size white lined blue enameled preserve kettles. Worth 25c. Sale price 15c

WHITE LINED WASH BASIN 15c
Large size porcelain lined wash basins. Actually worth 25c. Sale price 15c

WHITE LINED CHAMBERS 25c
Largest size porcelain lined blue enameled chambers. Regular 50c size. Sale price 25c

GRANITE COFFEE FLASKS 10c
One pint size granite coffee flasks for lunch baskets. Seconds of the 25c kind. On sale while they last 10c

WHITE LINED TEA KETTLES
Kettle, 25c; Cover 14. Complete 39c
Note the size. 8 quart white lined turquoise blue enameled tea kettles. Actually worth $1.25. These are the second grade but are guaranteed against leaking. While they last. Complete kettle for 39c

12 QT. PRESERVE KETTLE 25c
The 12 quart size grey enameled preserve kettles. Now is the time you need these. Special for 25c

MEN'S WORK SHIRTS 25c
Men's blue chambray working shirts with soft collar attached. All sizes to 17. Well made and really worth 50c. Sale price 25c

50c TABLE LAMPS
Base and Burner 25c; Globe 10c.
COMPLETE 35c
This is a very large size. Number 2 burner. Complete with base, burner and fancy white globe. Sale price complete for 35c

10 QT. WATER BUCKETS 10c
Plain tin open water buckets. Wire bail. Special for 10c

ONE LB. TALCUM POWDER 10c
Corylopsis of Japan scented talcum powder in one pound cans. Special for 10c

COLORED GLOBES AND FRINGE
White, green and amber colored gas shades for fringe. We sell the white at 15c and the other two at 19c. The 4½ inch imported fringe in all colors at 19c

UNMOUNTED PICTURES 3 FOR 5c
Special sale of unmounted pictures. 18 subjects for choice. Each on a dark grey mat. Worth 5c each. Sale price three for 5c

TIN FRUIT CANS, DOZEN 29c
Full quart size tin cans. Guaranteed sanitary and not to leak. Each 3c; per dozen 29c

PINT MASON JARS 39c
Special reduced price now on one pint Mason fruit jars. Per dozen 39c

6 GALLON STONE JARS 25c
Special for Saturday only. 100 only 6 gallon stone jars. Others sell these for 10c the gallon. Our special price Saturday jar 25c

30 Kinds Fresh Candy Pound 10c

Cor. Gallia and Gay Sts.
PEPPER'S
One to 25c Store

Fresh Salted Peanuts Pound 10c

The Great Western Tea & Grocery Co.

COFFEE! COFFEE! COFFEE!
Try our Great Western Brand 25c
Phones 283-286 Gallia Street.

SPECIAL PRICES ALL THIS WEEK

Home grown Water Melons and home grown Sugar Melons.
1 dozen fresh Country Eggs 22c
1 lb. fresh Country Butter ...30c
1 lb. fresh Creamery Butter..35c
1 lb. best Butterine 20c and 25c
1 dozen Jelly Glasses 20c
1 dozen Mason Jars 45c and 50c
Special low prices on Fruits, Vegetables, Melons, Flour, Lard, Bacon, Tea, Coffee, new Jellies and Preserves.
Give us your orders early.

J. J. BRUSHART
THE CASH GROCER
921 Gallia Street

New Fall Dress Goods Arriving Daily

New Fancy Ratine in Silk and Cotton, per yard, from ..... 25c to $1.25
CREPE RATINE, ALL COLORS, PER YARD 25c
New Crepe in White and figured, per yard ..... 12½c to 25c
Fancy Scotch Suitings in Brown and Tan 56 inches wide, $1.00 value for, per yard 75c
All Wool Sponge 48 inches wide. Special, per yard $1.75
New Silks in Messaline, Moire, Bengaline, Brocade, Serge and Crepe in all the new Fall shades.
Crepe De Afrique Silk in all colors, suitable for evening dresses. Special, per yd. 45c

A. Brunner & Sons
Arcade Dry Goods Store.
Phone 111 909-911 Gallia St.

Your physician could tell you a dozen reasons why you should drink

WIEDEMANN'S BEER

Its purity, cleanliness, nutritious value, its tonic stimulation and the ease with which it can be digested are known to every man of science. But after trying it for yourself, you will not need a doctor to tell you why you should have a supply constantly on hand. Your sense of taste will give you an argument that is convincing.

ADOLPH HURTH
DISTRIBUTOR,
240 Market St. Phone 263.
Third and Chillicothe. Phone 1465.

WHEN BUYING DRUGS, PATENT MEDICINES, TOILET ARTICLES, RUBBER GOODS, ETC., BUY THEM OF A

DRUGGIST

Come in and get our prices. We can save you money.

The Pure Drugs Co.
TWO STORES
Eleventh and Hutchins And Turley Building

BAKER'S OUTSWEEP SHOE SALE NOW GOING ON 845 GALLIA STREET

STATE LICENSE MEN GROW WEARY OF JOB

Columbus, Aug. 16.—The state liquor license commission already is wearying of its self-imposed task of interviewing every applicant for a county license board place. It didn't realize when it began the enormity of what is was undertaking. It's realization today is keen and painful. Although the new plan has been in operation only a few days, the three commissioners have already shaken hands with hundreds of men, heard hundreds of tedious stories, given kindly attention to numberless tales of uninteresting county official gossip, listened to the recitals of self glorification and even pretended to be interested in the continuous berating of opponents. The commission finds some consolation in that it has learned more of human nature, its members have a tired and worried air. On the whole the plan of seeing every man face to face mas not been a tremendous success. There have been too many applicants and their tales and counter talks have had the effect of creating confusion.

It is doubtful if the commission is determined as yet on its selections in many of the counties. An army of boosters and knockers large enough to invade Mexico still camps on the commission's trail. Telegrams of endorsement have started to some now, after every other sort of artifice has been retorted too. One candidate from Summit county has presented to each member of the commission with a nickel plated hatchet, symbolic probably of the Carry Nation crusade against bad saloons. And the hearings are far from ended. Nearly every day of next week will be taken up with the personal interviews and the week after that will be taken up and even then the counties may keep sending in their men. Then arises the possibility of a further embarrassment to the commission for it is feared that the unsuccessful candidates will be more than ever peeved for having been called to Columbus. It takes money to travel and hotel accomodations here come rather high. Moreover some of the candidates have "put up" for their boosters and many have spent a nice little penny in their campaigns.—BLAKE.

Attended Vanceburg Fair.

Landlord Albert Ramey, of the Arlinton hotel and J. L. Beekman, a cross tie man of Rarden, attended the Lewis county fair at Vanceburg, Ky., Friday. W. A. Ramey has returned to Grayson, Ky., after an extended visit with his brother here.

Are To Camp.

Homer Holliday, Luther Dabney, Ira Wallace and Will "Fuller" Stephenson expect to leave Monday for a week's fishing trip. They will camp near the government dam.

SCIOTO COUNTY FAIR ENDED ON FRIDAY

Scioto county fair history for the year of 1913 was completed Friday afternoon when the curtain dropped on the Lucasville fair which has been in motion ever since Tuesday. As a reaction from the banner crowd of Thursday only a small attendance characterized the session Friday to see the fair sing its swan song.

Owing to the poor condition of the crops and the reverses and misfortunes that have visited the county the past year the exhibits were not as numerous and pretentious as in the past. The directors, however, did not become discouraged over this fact, as they figured on just a cessation of interest. Farmers who interested themselves in the fair are recipients of the appreciation of the fair directors.

Friday afternoon's racing card furnished some keen sport for the followers of the harness. In the 2:15 pace, Strong Point, won first money with Leola J. second. Dr. Jim won the 2:20 trot with Joice Bell second.

One redeeming feature of the fair was the art display at the fair hall, the handiwork of Portsmouth and Scioto county citizens. The display far excelled any that has been submitted in years. Many of the county's artists in different lines took personal interest in the exhibits and were rewarded by seing it surpass all previous one.

COLORED MASONS ARE GOING TO GRAND LODGE

Officers and members of Trinity Lodge No. 9 F. & A. M. colored Masons are planning to leave the city Sunday morning to attend the grand lodge sessions to be held all next week in Toledo. Indications are that the session this year will be the most sumptuous in the history of the order.

Those who will make the trip from Portsmouth are:

Leroy Johnson, Ben G. Bell, Ben L. Johnson, Wm. Wilson, Samuel Carr, Henry Deering, C. V. Maynoid, Joseph Johnson, Jas. A. Melvin, John G. Slade, Edward Thurston, Ollie Redman.

Everything O. K.

With your appetite—your digestive organs—your liver—your bowels. If not, you should try a short course of

HOSTETTER'S STOMACH BITERS

It helps Nature overcome such ills as Flatulency, Indigestion, Constipation, Biliousness, Cramps and Malarial Fever. Get a bottle today.

PROGRAM FOR BAND CONCERT SUNDAY NIGHT

The program for the concert of the River City band at Millbrook Park, Sunday evening is as follows:

March, Washington Grays, Grafulla.
Melodies by Maurice Levy.
Overture, Hugenots, Meyerbeer.
Waltz, The Postillion, Fahrbach
Selection, The Three Twins, Hoshna.
Descriptive, Idyll, The Forge in the Forest, Michaelis.
Finale, The Horse Trot, Davis.

Mashed Her Toe.

Rosa, a young daughter of Tailor John Schmidt, of Sinton street, while playing with bricks Friday dropped one of them on her foot, mashing a toe.

Bought Big Fish.

Fred Winters, proprietor of the Golden Eagle Cafe, returned Friday from a visit in Huntington and brought back a 60 pound cat fish.

JUDITH WILKES WON RACE AT WELLSTON

Judith Wilkes, the speedy trotter owned by H. S. Grimes and campaigned by Oscar Vallery, of Derby, Ohio, won the 2:15 trot at the Wellston fair Friday in straight heats. The mare has been sick for several weeks, but is once more in good condition. From Wellston she will go to Washington C. H., from there to London, Ohio, and from there to the State Fair at Columbus, being entered in her class at each of these fairs.

Mr. Grimes, Vallee Harold and J. D. Bridges witnessed the races at Wellston Friday, making the trip up in Mr. Grimes' automobile.

WAS JUST AN ACCIDENT

Mrs. Hayden McCarty, of Fourth street, states that the version given in The Times a few days ago of an accidental discharge of a revolver at her home is inaccurate. She says she never allowed her baby to play with a revolver and that she never pointed the gun at it, as was stated. She says she had the gun in her hands when it accidentally exploded, and though the shot passed close to the baby, she did not point the gun at it.

POLICE LOST THE SCENT

Lost in the corn-fields in the Scioto county bottoms was all trace of the three strangers who assulted Joe Reisner, pawnbroker, Friday afternoon. Officers Clark and Arthurs followed the trio as far as the corn-fields, and then after searching through the maize of stalks lost sight of them. Excellent descriptions of the parties were furnished by the police and there may yet be an arrest.

SCENIC THEATRE PROGRAM FOR TODAY

"Mother", a highly emotional Western drama in two parts.

"The Mistake". You will make a mistake if you don't see our pictures tonight.

SAYS BAKED SAND WILL CURE STOMACH TROUBLE

Muncie, Ind., Aug. 16.—Sand—parboiled, baked or fried—has cured stomach trouble for George W. Cromer, former congressman from the eighth congressional district; John Fitzgibbons, president of the Muncie Ornamental Iron Company, and Harry W. Long, lawyer and twice prosecuting attorney of Delaware county. Today, despite much laughter that sometimes greets them when they tell the stories of their recovery from indigestion, dyspepsia and other stomach troubles, they are spreading the gospel of sand.

Fitzgibbons read of the sand cure in a Chicago newspaper and tried it out. It worked wonders for him. It was much the same way with Cromer and Long. With only half faith, but desperate from years of suffering, they tried out the sand cure and declare they are again sound and whole in the regions of the stomach and that their general health has been improved seventy-five per cent.

"But why the different treatment of the sand," Fitzgibbons was asked.

"I can't explain it. Raw sand will do the trick for some people. Baked sand will do it for me. Another might have to have the sand parboiled, steamed or fried. Just look me over. Before I took the baked sand cure I was nervous, generally run down and subject to violent attacks of stomach trouble which made me worthless at my desk and a nuisance to my friends and my family. If there is anyone in the world who feels better than I do these days, or who can stand more work and be pleasanter about it than myself, I'd like to get a look at him. The sand I use is the common ordinary sand with the dirt picked out."

No Rough House At Meeting Of Baptists

Editor of The Times. Dear Sir: In last night's issue of your paper appeared an article under a Huntington date line, on the recent meeting of the Ohio Baptist Association at Chesapeake intimating that the debate and balloting over the moderatorship was so heated that a mix-up or a "rough house" was only averted by a timely motion to adjourn by Rev. T. H. McAfee. It is absolutely incorrect, for I was not present at the adjournment of that session. After the nominations of three men for moderator had been closed, two of them declined. A motion was made that as only one candidate remained, the clerk should cast the ballot. I objected; insisting that it was the right only of the association to say that these men should be excused, and if so, I would move to re-open the nominations. The two declinations were rejected, and the vote for moderator was taken resulting in the election of Rev. T. Carey. Rev. McKee, the former moderator, in the spirit of Christian gentleness, retired after a few well chosen remarks, in which was manifested the deepest spirit of fellowship and handed the gavel to his successor. The association was said to be by the older members the best that they ever attended.

T. H. McAFEE.

Auto Cycle Skidded

It remained for Walter Mathiott and James Alepaugh to get back to Portsmouth after a trip to Lancaster, Columbus, Newark and Buckeye Lake, before they had an accident. As they were coming in Findlay street Friday afternoon their motorcycle skidded on the street car tracks and both were thrown heavily to the street. Bruises and cuts comprised the injuries of the two victims.

Shoe Hospital Moved.

The Shoe Hospital was moved Friday from Sixth street to 423 Gay street, the room formerly occupied by the Salvation Army.

Floyd Thomas has given up his position at the Washington hotel check room to become elevator operator at Lehman's shoe store.

NOTICE TO COAL DEALERS.

Sealed bids will be received until 12 o'clock, noon, Monday, August 25, 1913, at the office of the Auditor of Scioto county for sixty thousand (60,000) bushels of run of mine coal (50 pounds to the bushel), guaranteed 60 per cent lump, to be delivered on or before September 25, 1913, as follows:

6,000 bushels to the county infirmary.
5,000 bushels to the Court House.

Each bid must be accompanied by a sufficient guarantee by a responsible disinterested person or persons in a penalty equal to one-fourth (1/4) of the amount bid that if the bid is accepted, a contract will be entered into and performance of it properly secured.

The successful bidder must give bond in the sum of fifty (50) per cent of the amount of the contract, guaranteeing the delivery of the same kind and weight of coal as bid upon and its delivery by Sept. 25, 1913.

The board reserves the right to reject any and all bids.

By order of the Board of Commissioners of Scioto County.

THOS. C. PATTERSON,
County Auditor and Clerk of Board.
Daily-Aug-2-9-16-23

NOTICE OF BOND SALE.

Sealed proposals will be received at the office of the Auditor of Scioto County, Ohio, until 12 o'clock, noon, September 2nd, 1913, for the purchase of Bonds of the said County of Scioto in the aggregate sum of Four Hundred Forty Thousand Dollars ($440,000.00), dated September 1st, 1913, each Bond being in the sum of Five Hundred Dollars ($500.00) and bearing interest at the rate of 5 per cent per annum, payable semi-annually on the first day of March and September of each year and maturing as follows:

20	Bonds,	$10,000.00	September 1, 1916
20	Bonds,	10,000.00	September 1, 1917
20	Bonds,	10,000.00	September 1, 1918
20	Bonds,	10,000.00	September 1, 1919
20	Bonds,	10,000.00	September 1, 1920
20	Bonds,	10,000.00	September 1, 1921
20	Bonds,	15,000.00	September 1, 1922
20	Bonds,	15,000.00	September 1, 1923
20	Bonds,	15,000.00	September 1, 1924
20	Bonds,	15,000.00	September 1, 1925
20	Bonds,	15,000.00	September 1, 1926
20	Bonds,	15,000.00	September 1, 1927
20	Bonds,	15,000.00	September 1, 1928
20	Bonds,	15,000.00	September 1, 1929
20	Bonds,	15,000.00	September 1, 1930
20	Bonds,	15,000.00	September 1, 1931
20	Bonds,	15,000.00	September 1, 1932
20	Bonds,	15,000.00	September 1, 1933
20	Bonds,	15,000.00	September 1, 1934
20	Bonds,	15,000.00	September 1, 1935
20	Bonds,	15,000.00	September 1, 1936
20	Bonds,	15,000.00	September 1, 1937
20	Bonds,	15,000.00	September 1, 1938
20	Bonds,	15,000.00	September 1, 1939
20	Bonds,	15,000.00	September 1, 1940
20	Bonds,	15,000.00	September 1, 1941
20	Bonds,	15,000.00	September 1, 1942
20	Bonds,	15,000.00	September 1, 1943
20	Bonds,	15,000.00	September 1, 1944
20	Bonds,	15,000.00	September 1, 1945
20	Bonds,	15,000.00	September 1, 1946
20	Bonds,	15,000.00	September 1, 1947

Said bonds are designated Flood Emergency Bonds and are issued for the purpose of providing funds for the permanent repair, reconstructing and replacement of public property and public ways destroyed and injured by floods occurring in March and April, 1913, and are issued under the authority of an Act of the General Assembly, indicated "An act to authorize County Commissioners, Township Trustees, Boards of Education, Road Commissioners, Councils of Municipal Corporations and Boards and Officers thereof temporarily to repair, reconstruct and replace public property and public ways destroyed or injured during floods occurring during March and April, 1913, etc., known as House Bill No. 640, passed April 10th, 1913, and under and in accordance with a certain resolution passed by the Commissioners of said county on July 7th, 1913, entitled "Resolution to issue bonds of the County of Scioto, State of Ohio, in the sum of Four Hundred Forty Thousand Dollars ($440,000.00), for the purpose of paying the cost and expense of the permanent repair, reconstruction and replacement of public property and public ways rendered necessary by the destruction and injury caused by floods occurring in March and April, 1913, in accordance with the provisions of an emergency act passed by the General Assembly of Ohio, April 10th, 1913."

Said Bonds will be sold to the highest and best bidder for not less than par and accrued interest. All bids must be accompanied by a certified check payable to Thomas C. Patterson, County Auditor, for 5 per cent of the amount of bonds bid for, conditioned that if the bid is accepted the bidder will pay for such bonds as may be issued as above set forth upon their delivery. The right is reserved to reject any and all bids. All bids should be sealed and endorsed "Bids for Scioto County Flood Emergency Bonds."

By order of the Commissioners.

THOS. C. PATTERSON,
12-1f County Auditor.

F. T. MORELAND
Attorney-at-Law and Notary Public
217 Masonic Temple.
Home Phone 453

POPULAR EXCURSION
—VIA—
BALTIMORE & OHIO SOUTHWESTERN R.R.
Sunday, August 17, 1913
—TO—
South Webster, Oak Hill, Jackson, Wellston, Hamden, Athens, Coolville and Parkersburg
Special train leaves Fourth and Market Street Station 5:30 a. m., N. & W. Station 5:35 a. m. Returning train leaves Parkersburg 6:20 p. m.
$1.50 and less for the round trip
See posters for particulars.
J. E. SANDS, Agent

GARDEN SEEDS!
The best on the market now ready for the Spring Planting
OUR SEEDS GROW
The Fisher & Streich Pharmacy
P. M. STREICH, Prop.
WHOLESALE AND RETAIL DRUGS
Corner Sixth and Chillicothe Streets

NOTICE!
TO GAS CONSUMERS
Whenever you have reason to believe, or think there is a gas leak, DO NOT TRY TO LOCATE LEAK WITH A MATCH, BUT NOTIFY THE GAS COMPANY AT ONCE, who will send out an experienced man to locate the leak, and where possible, repair same.
THE PORTSMOUTH GAS CO.
BOTH PHONES

LET ME REBUILD YOUR FEET
I can make your feet beautiful and a delight instead of a source of agony.
HENRY H. WINTER
AT
Winter's Economy Shoe Store

Our Fall Line of Suitings
is on display for your inspection.
Try us for perfect fitting.
THE THREE LITTLE TAILORS

Nyberg
AUTOMOBILES
$1285 $2200
OSCAR T. WILHELM

Can You Cook
On an electric chafing dish with less muss, less heat and less trouble than any other way. Plug in on any electric light socket, turn the switch, and instantly the dish is ready for cooking.
We are showing electric toasters, coffee percolators, hot water kettles, all of which reduce the bother of cooking to a minimum.
Come in and let us demonstrate.
Albert Zoellner
JEWELER
Third and Chillicothe

SPECIAL LOW RATES
—VIA—
C&O
To Lynchburg, Va. $10.75
To Norfolk, Va., ...$15.40
To Petersburg, Va. $13.50
To Richmond, Va. $13.50
To Greensboro, N. C. $13.25
To Salisbury, N. C. $14.80
And other points at Proportional low rates, on sale Tuesday, Aug. 19th only, and good for return trip until Sept. 17th. Liberal stop-overs.
Further information at
C. & O. TICKET OFFICE
Turley Building, Second and Chillicothe Streets.

CHARLES D. SCUDDER
General Insurance
ROOM 26 FIRST NATIONAL BANK BUILDING
PHONE 1505

HOUSE OF QUALITY
HARDMAN
KIMBALL
BEHNING
MILTON
Finest line of Standard Makes of Pianos and Players in the city.
Largest dealers in Southern Ohio.
One Price To All.
The Hutchison Music Company
243 GALLIA ST.

Don't trust to memory to preserve the changing likenesses of your growing boy or girl. Memory plays strange tricks sometimes.
A good photograph or so every year will keep an accurate record of the subtle changes in their development.
And what a satisfaction that little collection will be to you and to them in after years.
KING'S ART GALLERY
211 CHILLICOTHE STREET.
The Photographer in Your Town

THE BRAGDON DRY GOODS CO.
COME OUT TONIGHT
Supply Your Wants At BRAGDONS
Store Open Until 9:30
Amazing little prices on all Summer Merchandise.
Many new Fall items now in—among them new Fall Suits, Wool Dress Goods, Silks, Silk Hosiery, Lace Collars, Wash Fabrics, etc.
It will pay you to inspect and get our prices.
THE BRAGDON DRY GOODS CO.
MASONIC TEMPLE "THE STORE ACCOMMODATING" FOURTH AND CHILLICOTHE

EDITED BY F. W. SHERIDAN

EVENING TIMES SPORTS

NEWS WHILE IT IS NEWSY

'HAMS' WALLOPED TWICE BY THE CLIMBING CHAMPS

(By F. W. SHERIDAN.)

Those noble Champs of ours gained considerably on the leaders Friday by pinching off both ends of a double-header staged with the Hams of Butler county, at Millbrook park, due to the splendid, ornate and even spectacular twirling of Edward Donalds and Scott Becknell, two of the best twirlers that ever faced unflinchingly an Ohio State league foe. Both games were won by the shutout route, the matinee ending 6 to 0, while the Champs came right back in the aftermath and added another coat of white, the score this time being 4 to 0. In the two games Donalds and Becknell allowed but five hits, the Hams getting credit for three in the first, while the huge blonde allowed but a pair of singles in the second. Donalds and Becknell are two twirlers who will not allow King Edward Hartwig to show them up. Hartwig, it will be recalled, blanked the Hams Thursday, 6 to 0, although he allowed nine hits. In the first game of yesterday but two hits should have been chalked up against Donalds. Mr. Shafer was given credit for a little fly to left that Baggan could have devoured raw, but fearing a collision with Conwell, Baggan backed away, the ball falling in a sort of ring-around-posie-way. One of the hits made off Becknell was a rank scratch also, Jackle hitting one on top and rolling it along the third base line. Conwell fielded it as fast as he could, but Jackle managed to beat it out by a couple of steps.

The occasion being bargain day a splendid crowd was out. There is only one thing that draws harder in these parts than a double-header and that is a flax seed poultice. Those who were present saw the Champs put up a splendid article of ball, intermixed with a delightful and highly appreciated brand of pepper, which caused much sneezing in the stands. While a miscue was made now and then, the smart playing of the locals offset anything of its kind seen here for some time. The boys hit timely, ran bases with much intelligence and speed, and all in all put up the kind of ball that will no doubt result in the downfall of the slipping Babes if continued during the stay of the hated rivals, who opened a three-days engagement today.

While the Champs did not break any batting records, nevertheless it wasn't necessary, especially in the first game, when Pitcher Kearns staged an exhibition of wildness that the noted character of Bornco would have been proud of. He crippled two of the Champs with his inshoots and six others he walked. At that the Champs plinked his delivery for eight solid raps. Mr. Owens tried to fill the role of pitcher in the second game, which was played in the fast time of 1:15. He could not make a dent in soft butter so far as his speed was concerned, and it looked as though every ball he sent within reaching distance of the plate should have been hammered into Kingdom come. The Champs punctured him for nine knocks, gathering three runs in the first frame. They then proceeded to take things easy, for they made but one more during the rest of the game.

The one really lamentable feature was the injury that befell Catcher Smith in the first inning of the second game. A foul tip split open his hand and rendered the willing fellow hors-de-combat. It was necessary for a physician to take one stitch in the rent and it is feared Smith will be out of the game for some time. He stated after the game, however, that if it became necessary he would go in on crutches—anything to take a whack at the Babes. His place was taken by the ever ready and always willing Buddy Beers, who handled the delivery of Becknell with much skill and who coached him intelligently.

The first game was ours all the way and at no time did the Hams have as much chance as a rabbit. The Champs profited by the wildness of Kearns and after the sacks were clogged along comes Jimmy Edwards with that war club of his and hammers out a triple, cinching the game beyond a doubt. Edwards hit hard in the first game, his other bingle bring good for a double. Nixon plinked a daisy against the Bull Durham sign in left and will soon be fondling a fifty-dollar check. Loos and Conwell were the boss long hitters in the aftermath, Irish gathering a triple while Lil Artha whipped out a double.

FIRST GAME.

The Champs began their fun-making in the third inning, due to the wildness of Kearns, coupled with an error and a double-barrel shot to center. Donalds started the merriment by driving hugely to middle. Kearns then plinked Baggan and E. Cain in the short ribs, which filled the sacks. Nixon drove hard to short, forcing E. Cain, but was safe on Burke's wild toss to first in an effort to complete a double killing. Donalds and Baggan scored during all this. Conwell flied to right and H. Cain rolled to short.

After two men were out in the third the Champs pounded out three big runs. Baggan popped to Hammond and E. Cain was clincked out by Daubert. Nixon bingled bounteously to left and made second when Priest's relay went through the infield. Conwell secured one of Kearns' numerous passes. H. Cain singled sharply to right, populating all the sacks, which were emptied in a jiffy when Jimmy Edwards tripled to the bull's pasture. Jimmy, however, overslid third and was tagged out by Hammond ere he could recover his well earned station. Much joy in the bleachers—likewise in the stands.

In the seventh the Champs made their count an even half dozen. Nixon started out by drawing one against the bull, one that made the bovine bellow and incidentally adding $50 to the ex-Nap's bank account. Nixon for once in his life was pleased that he was transferred to a league where the prowess of a scientific hitter is so deeply appreciated by the Bull Durham Tobacco company. Conwell's fly was muffed by Priest, but in trying to take second his light went out, Priest, Hammond to Burke. Nixon then scored on H. Cain's sacrifice fly to middle. Edwards doubled savagely to middle, but Loos fanned.

Try as they did the Hams could not make any headway against Donalds, who always had the upper hand and who had the visitors faded from soup to nuts.

The score:

Portsmouth.	AB.	R.	H.	PO.	A.	E.
Baggan, lf	3	1	1	6	0	0
E. Cain, ss	3	0	0	2	1	0
Nixon, rf	4	2	2	1	0	0
Conwell, 3b	2	1	0	1	2	1
H. Cain, cf	2	1	1	2	0	0
Edwards, 1b	2	0	2	8	1	0
Loos, 2b	2	0	0	2	1	1
Smith, c	4	0	1	4	0	0
Donalds, p	1	1	1	1	0	0
Totals	26	6	8	27	8	2

Hamilton.	AB.	R.	H.	PO.	A.	E.
Burke, 2b	3	0	0	3	1	1
Hammond, 3b	4	0	1	2	5	0
Priest, lf	4	0	0	1	1	2
McCall, 1b	3	0	0	8	0	0
Daubert, ss	4	0	0	2	2	0
Jackle, rf	2	0	0	2	0	0
Shafer, cf	3	0	1	2	0	0
Huston, c	3	0	1	4	1	1
Kearns, p	3	0	0	4	1	1
Totals	29	0	3	24	12	5

Score by innings:

Portsmouth	0	0	2	0	3	0	1	0	*	—6
Hamilton	0	0	0	0	0	0	0	0	0	—0

Two-base hits—Nixon, Edwards, Donalds. Three-base hit Edwards. Sacrifice hits—H. Cain 2, Loos. Stolen bases—Nixon, Conwell, Edwards. Bases on balls—Off Donalds 2, off Kearns 6. Hit by pitcher—Baggan, H. Cain. Struck out—By Donalds 3, by Kearns 3. Double plays—H. Cain to Edwards; Burke to Daubert to McCall. Time of game—1:25. Umpire—Bierhalter.

SECOND GAME.

Determined to make it a double bidding the locals started the second game with a rush, getting three runs before the initial inning was over. Baggan started with a beauty to right and Cain followed suit with a sod buster to left. Nixon sacrificed neatly. Conwell singled to short, Baggan scoring. H. Cain singled to short, his junior brother crossing the pan. Conwell scored when he and H. Cain successfully pulled off a double steal. Edwards flied to deep short. Loos walked, but Beers, who had taken Smith's place behind the bat when the latter retired with an injury in the shape of a busted digit, fanned.

In the fourth the Champs earned one more. Loos busted one to middle worth a couple of cushions. Beers sent him along with a sacrifice. Becknell fanned. Baggan dropped a single to right, Loos coming in. E. Cain forced Baggan at second.

Portsmouth.	AB.	R.	H.	PO.	A.	E.
Baggan, lf	3	1	2	4	0	0
E. Cain, ss	4	1	2	0	0	0
Nixon, rf	3	0	0	2	0	0
Conwell, 3b	4	1	2	1	3	0
H. Cain, cf	4	0	1	2	0	0
Edwards, 1b	1	0	0	11	0	0
Loos, 2b	2	1	1	2	5	0
Beers, c	2	0	0	2	2	0
Becknell, p	3	0	1	0	4	1
Totals	29	4	9	27	14	1

Hamilton.	AB.	R.	H.	PO.	A.	E.
Burke, 2b	4	0	0	4	2	0
Hammond, 3b	3	0	0	0	3	0
Priest, lf	3	0	0	2	1	0
McCall, 1b	3	0	0	8	0	0
Daubert, ss	3	0	0	5	2	0
Jackle, cf	3	0	2	3	0	0
Shafer, rf	2	0	0	0	0	0
Leibrook, c	3	0	0	2	0	0
Owens, p	2	0	0	0	3	0
*Wrigley	1	0	0	0	0	0
Totals	27	0	2	24	11	0

*Batted for Owens in the 9th.

Score by innings:

Portsmouth	3	0	0	1	0	0	0	0	*	—4
Hamilton	0	0	0	0	0	0	0	0	0	—0

Two-base hit—Loos. Three-base hit—Conwell. Sacrifice hits—Baggan, Nixon, Beers. Stolen bases—Conwell 2, H. Cain. Bases on balls—Off Becknell 1, off Owens 1. Struck out—by Becknell 3, by Owens 2. Double plays—Becknell to Loos to Edwards; Priest to Burke. Time of game—1:15. Umpire—Bierhalter.

NOTES.

Judging from the interest taken in the Chillicothe series all attendance records for Millbrook park will be smashed to smithereens Sunday afternoon when the Champs clash with the Babes. In a desperate effort to whale the Champs the Chillicothe management has loaded up with Grandpa Heintz, born in 1862 and who has been playing ball ever since he wore kilt skirts. He was in yesterday's game against the Nailers and the box score speaks eloquently for his prowess. It is likely that Hiram Grandle will twirl for the Babes, and he has always had fair success against the Champs, who are counting on bagging all three games. In that event the locals will rise above the leaders, as with Friday's two games to their credit they were but two and one-half games behind their hated rivals. The game tomorrow will be called at 3 o'clock and Lefty Hartwig will perform for the locals. Come out and help sweep the Babes off their feet. It is said that fully 200 fans will be down from Chillicothe. The more the merrier.

Up until Saturday noon nothing had been heard from the Champs' new outfielder, Robert Stanley, who was due to arrive here Friday. Had he been here at the appointed time he would have been used against the Hams, who were easy for both Donalds and Becknell. If he looks like he has the goods [illegible] Manager Childs will have [illegible] at in [illegible] the Babes, who [illegible] curves with the best of them.

Charleston is [illegible] second place with the [illegible] and they are [illegible] down the line. The [illegible] knocked out the series between the [illegible] and Babes. What the outcome would have been no one seems to know. The Senators are going [illegible] these days, although the loss of [illegible] hurt [illegible]

Ordered Uniforms

The Yankee baseball club has ordered new uniforms and they are expected to arrive Monday. The uniforms will be paid for out of the proceeds of the very successful boat excursion conducted by the club Thursday night.

Swander Hitting

Though the Springfield, Mass., club is still occupying a lowly position in the Eastern league race, Eddie Swander keeps up his grand work. His latest batting average is .293.

HAL CHASE IS GENUINE JINX.

Harold Chase is surely a jinx. He is that, if anything. While Hal was with the New York Yanks that outfit was a losing team, and since he has joined the White Sox Chicago has lost so many games that Jimmy Callahan is tabbed for the discard. Since New York has got rid of Chase that team has picked up almost 100 points. Before Chase joined the Sox they were traveling above .500, and since playing for the Callahan organization, Chicago has been considerably under .500.

Coombs Is Again Hurt

Cleveland, Aug. 16.—Jack Coombs, one of Connie Mack's star twirlers, who has been out of the game all season because of illness, and who was injured yesterday in batting practice when hit on the knee by a liner off Oldring's bat, will not be able to pitch for some time. Coombs was rounding into form nicely and Mack expected to start him in a few days, but his latest injury will keep him out for at least two weeks more.

Purchased Ford Car

Geo. W. Grimes has placed an order fo ra new Ford touring car with dealer W. J. Friel.

WOULD JAIL SLANGY SPORT WRITERS

Chicago, Aug. 16.—Baseball slang is to the real English what the turkey trot is to the stately minuet, according to Professor William D. MacClintock of the English department of the University of Chicago, who would have sport writers jailed for torturing the language.

"Even the people who enjoy slang," said the professor, "find themselves unable to keep up with the wild scramble of sport writers for new expressions. I am not demanding that baseball writers use good English, but that they use as good as they know. This patois from the street is objectionable. It isn't English. It isn't anything, unless, perhaps it is a saloon English."

Professor MacClintock cast his vote against slang and for pure English at a contest being conducted in the sport columns of a local paper.

Hams Are Weakened

The Hams are apparently lost without the services of Hobbs, Meister and Francisco. Were these three worthies in the lineup there might have been a different story to tell concerning the stay of the Hams in this part of the country. Hart seems to be the Hams' best twirler, despite the fact that the Hamilton press has been boosting Long all season. Priest is said to be a hurler of class, but Owens and Kearns are just a little bit shy of O. S. league caliber. Kearns is one of the finest fellows on earth and seems to be one of the unluckiest as well. He hasn't defeated the Champs since he linked his fortunes with various teams in the O. S., and has about come to the conclusion there is little reason for further trying.

fury. However, it is an easy matter for Manager Welzel to draw on the surplus at Cleveland.

The story published in Tuesday's Times and taken bodily from the Huntington Herald-Dispatch relative to the threatened fine President Read would slip on the Babes if they did not cut down to the playing limit, was a yarn made out of the whole cloth. President Read is now trying to trace the source of the article, when the guilty person will be called upon the carpet. The item was carried under a Chillicothe date line and has caused President Read all sorts of embarrassment. Stories like that generally originate in the fertile brain of trouble makers and should never see the light of day. President Read is running the affairs of the league in a splendid manner. He is to be commended for his fairness and has shown wonderful executive ability. To Read is due the success of the league, which is about the classiest of its kind in the country.

Manager Zeke Wrigley of the Hams laughed at the report that he secured 50 per cent of the price paid by the Reds for two of his players, Hobbs and Meister. Such silly reports make the Hamilton owners look cheap and veritable school boys so far as the business end of the game is concerned. It is likely that Manager Wrigley did get a little slice of the purchase price, which is generally the way they do things in the O. S. L. Hobbs and Meister brought more than $2500—how much more is not known.

In the seventh inning of the first game William Nixon, right fielder for the Champs, delivered a fifty-dollar blow. Catching one of Kearns' speedy ones in the heart of the plate, Nixon let drive and slammed the pellet against the "bull." The whack resulted in a resounding crash and Nixon made second on the drive. Mr. Nixon is a quiet sort of a fellow and during his stay here has never been known to smile. When he neared first base the ball connected with the bull and then Nick showed conclusively that he can smile when the occasion demands. He was warmly congratulated upon his feat by his teammates and expects to show some of the players how to dress on that fifty-dollar note.

Donalds and Becknell twirled [illegible]. They were supreme at all times and their pitching would have beaten any club in the country. They allowed but five hits between them, although it should have been four. Two of the hits were rank flukes. They took their time and did not exert themselves in the least and if it is necessary they [illegible] any time to take a [illegible] the Babes.

The Babes came right back at the Nailers yesterday and destroyed them, [illegible]. In the three games against the Nailers they accumulated but five runs, or less than two [illegible] game. Which shows their scoring machine is sickly [illegible]. Their pitchers have been laboring under an awful strain and should they give way it will be "good night, nurse" with the Babes.

The Hams went 27 innings [illegible] the Champs without getting a single man across the plate. That shows conclusively that the locals' pitching staff is ready for the crucial series between the Champs and Babes. Hartwig beat the Hams 6 to 0. Donalds trimmed them 6 to 0 while Becknell [illegible] them 4 to 0. Classy pitching.

Phils Beat The Reds, Game Goes 11 Innings

The Dooin Daisies made it four straight from the lowly Reds by taking yesterday's game, 3 to 2, in eleven innings. The Reds with Johnson pitching went ahead in the ninth by scoring two runs. The Quakers tied it up off [illegible] Packard in their half and won it out easily in the eleventh.

The score:

Cincinnati.	AB.	R.	H.	PO.	A.	E.
Bescher, lf	3	0	2	2	0	0
Groh, 2b	4	0	0	1	5	0
Marsans, cf	5	0	0	1	0	0
Hoblitzell, 1b	5	0	1	12	0	0
Egan, ss	4	0	3	2	1	0
Sheckard, rf	2	0	0	3	0	0
Packard, p	1	0	0	0	1	0
Dodge, 3b	4	1	2	2	2	0
Kling, c	4	0	0	6	0	0
Johnson, p	3	0	0	0	2	0
Bates, rf	2	0	1	1	1	0
*Tinker	1	1	0	0	0	0
Totals	38	2	9	20	12	0

Philadelphia.	AB.	R.	H.	PO.	A.	E.
Paskert, cf	5	1	1	2	0	0
Knabe, 2b	5	0	0	1	2	0
Lobert, 3b	5	1	3	1	2	0
Becker, lf	3	1	0	1	0	0
Magee, lf	1	0	1	0	0	0
Cravath, rf	5	0	1	1	0	0
Luderus, 1b	4	0	2	11	1	0
Doolan, ss	4	0	0	4	4	0
Killifer, c	4	0	1	9	2	0
Brennan, p	3	0	0	1	2	0
Alexander, p	1	0	0	1	1	0
Totals	38	3	9	33	11	0

Struck out—By Johnson 1, by Packard 1, by Brennan 5, by Alexander 1. Bases on balls—Off Johnson 2, off Brennan 5, off Alexander 2. Two base hits—Lobert, Cravath, Hoblitzell. Sacrifice hits—Groh, Sheckard, Magee. Home run—Paskert. Stolen bases—Bescher, Bates.

Naps Buy Youngster

Cleveland, Aug. 16.—The Naps' pitching staff was augmented today by Harvey Fullmer, a big southpaw from Pomeroy. He will probably be farmed out as he has had very little experience.

CLUB STANDING

ORIO STATE LEAGUE.

	Won.	Lost.	Pct.
Chillicothe	61	31	.662
Charleston	60	36	.625
Portsmouth	61	39	.610
Lexington	55	44	.556
Huntington	51	55	.479
Hamilton	50	58	.463
Ironton	50	60	.455
Maysville	31	66	.320

NATIONAL LEAGUE.

	Won.	Lost.	Pct.
New York	75	32	.701
Philadelphia	65	37	.637
Chicago	58	51	.532
Pittsburgh	56	51	.523
Brooklyn	46	57	.447
Boston	44	61	.419
Cincinnati	43	70	.379
St. Louis	41	68	.376

AMERICAN LEAGUE.

	Won.	Lost.	Pct.
Philadelphia	73	35	.676
Cleveland	67	44	.604
Washington	60	48	.556
Chicago	59	54	.522
Boston	52	54	.491
Detroit	47	64	.424
St. Louis	41	71	.366
New York	36	68	.346

AMERICAN ASSOCIATION.

	Won.	Lost.	Pct.
Milwaukee	72	48	.600
Louisville	67	52	.563
Minneapolis	67	53	.558
Columbus	66	56	.541
St. Paul	54	63	.462
Toledo	54	65	.454
Kansas City	53	67	.442
Indianapolis	44	75	.370

YESTERDAY'S RESULTS

ORIO STATE LEAGUE.

Portsmouth 6, Hamilton 0 (1st game).
Portsmouth 4, Hamilton 0 (2nd game).
Chillicothe 2, Ironton 0.
Charleston 11, Lexington 2.
Huntington 5, Maysville 4.

NATIONAL LEAGUE.

Philadelphia 3, Cincinnati 2.
Chicago 11, Boston 6.
New York 6, St. Louis 1.
Pittsburgh 3, Brooklyn 3 (Called in the 11th).

AMERICAN LEAGUE.

Philadelphia 12, Cleveland 5.
Boston 2, St. Louis 1.
Washington 9, Detroit 7.
Chicago 3, New York 2.

AMERICAN ASSOCIATION.

Columbus 3, Kansas City 2.
Minneapolis 3, Toledo 2.
Milwaukee 1, Indianapolis 0.
Louisville 3, St. Paul 2.

Says Beck Is Best Bet

Manager Wrigley of the Hams predicts that Scott Becknell, pitcher for the Champs, will develop into one of the best box artists that ever performed in the Ohio State league. He predicts that the big blonde will be grabbed up before the season is much older, declaring he is the best curve ball pitcher in the league. Manager Wrigley has been up in the big show and knows what he is talking about. In his last two games Becknell has allowed but five hits and not a man has gotten beyond second base. What more can a pitcher do? It is Becknell's first year out and the base piece of mechanism and skill is improving with each game. If he is not picked up, then there is no hope for any player in the O. S.

WILL PLAY AT STRAUS PARK

Some fast baseball is expected Sunday afternoon at the Straus park when the Midgets, who are going at a great clip, will meet the River City team. There are two players that are being watched with considerable interest by league players on the Midget club: Smith, at third base, and Cunningham at second. Smith is a good base runner and an excellent fielder. Cunningham is there with the stick and in the [illegible].

The Midgets will line up as follows: E. Brennan, lf; Bevins or Reinhart, cf; Smith, rf; Gosby, 1b; Gilliam, 3b; Cunningham, 2b; Moon, ss; Goodman, c; Smith, Ray or Rawlings, p.

EASTERN WRITER GIVES O. S. LEAGUE ONE GRAND BOOST

By HAL SHERIDAN.

(Written for the United Press.)

New York, Aug 16.—Hitting the trail into what the major league scouts call the bushes, it is not hard to find pennant races close enough and exciting enough to suit the fightin'est baseball fan that ever lived. We are introducing first today the ancient and honorable Ohio State league. In this league four teams have been trying most of the season to cut each other's throats in a wild scramble for the pennant, Chillicothe, Charleston, Portsmouth and Lexington have never been separated by more than fifty points, while at times the margin between first and fourth place has been as low as twelve points. Imagine New York, Philadelphia, Pittsburgh and Chicago of the National league sandwiched into that small space and try to figure out what would happen.

Five players have been sold to major league clubs during the present season and scouts from the big leagues are still combing this section of the bushes for material. Catcher Young of Charleston, Pitcher Dashner of Maysville, Pitcher Hovlik of Charleston and Outfielder Southworth of Portsmouth, have been taken up by the Cleveland Naps. They were picked up by Scout Billy Doyle, who was responsible for the introduction of Baumgardner, Wellman and Laverenz into fast society. These players are now with the St. Louis Browns. Pittsburgh has purchased Pitcher Mamaux of Huntington for fall delivery.

According to President R. W. Read the league will finish the season with a good financial showing. The season has been somewhat wavering for some of the smaller organizations, but the only sign of distress in the Ohio State came from Ironton along in June and it amounted to very little, for the club soon recuperated and is now back on its feet. At least five of the clubs expect to close the season on September 21 with figures showing on the profit side of the ledger. The Hamilton club expects to make a garrison finish financially with the sale of two young players now in the fold, but considered ripe and ready for faster company.

FANS ATTACK UMPIRE AND WIFE COLLAPSES

Louisville, Ky., Aug. 16.—Mrs. James Murray, wife of the American association umpire, was under the care of a physician today as the result of a nervous shock caused by witnessing an attack on her husband by infuriated baseball fans. During the game between Milwaukee and Louisville Umpire Murray gave Milwaukee the benefit of a close decision. Fans from the bleachers and grandstand rushed on the field. Pitcher Jack Powell caught an angry man who was about to hurl a heavy hammer at the umpire. A detail of police escorted Murray from the grounds.

Mrs. Murray, sitting in a lower box near the scene of the attack, fainted and was carried to an automobile.

Milwaukee and Louisville are making a hard fight for first position in the American association.

Smoke House Football Team Reorganized

There is every indication that the Smoke House football team will again be seen in the local field competing with outside and local teams. Manager George McMahon is casting about for engagements during the coming season and expects to organize the old formidable machine of last year. Many members of the old aggregation have signified their intention of playing the game again this season. Among them are Sullivan, Metzler, Hart, Lookhaugh, Bohanan, Davis, Padan, Morgan, Beers, Harrt, Edwards, Williams, Matthews, Burns and Henry Ruel.

HOW THEY FEEL ABOUT IT

Things are getting too congested in the first division again for comfort. Chillicothe, Charleston and Portsmouth are neck and neck again. It helped matters some for the Colts to take one from the Senators again Thursday, but our boys had the misfortune to drop another to the Nailers.

It is hoped that the Champs will suffer the same kind of a trouncing from the Babes this time, as they did in the other two series. If this is the case it will put them out of danger, for a time, at least. Here's hoping.

It's hard to tell just where this race will end, but at present it would seem that the club having the pitching staff with the most endurance will cop the bunting. The teams are evenly matched in batting and fielding and it nearly all depends on the pitchers from now on.

Umpire Goehler received all kinds of praise from the Ironton scribes during the Chillicothe-Ironton series. They claim that he is the best umps in any minor league. In Portsmouth Goehler is one of the most unpopular men who ever handled the indicator. What makes the difference? Good chance for an argument there.—Chillicothe Gazette.

HAMS TO HAVE BOOSTERS DAY

Hamilton, O., Aug. 16.—Next Thursday, August 21, will be known as Boosters' Day in Hamilton. On this day the Hamilton baseball team will be home for a series of four games and it is proposed to have the committee of one hundred to start out next Monday morning and sell fifteen hundred tickets at $1 a ticket.

While the sale of the tickets is designated especially for next Thursday, which will be the big day at the local park, still these tickets will be good for any game during the rest of the season in this city.

The Hams still have about 15 games to play before the close of the season and there will be plenty of fine contests to be seen at the local park before the close of the season.

The various committees for the sale of these tickets will meet at the Chamber of Commerce rooms at 9 o'clock Monday morning and start right out to sell these tickets. It is expected that the demand for the tickets will be large.

The Hamilton team is going nicely in the Ohio State league and the directors of the club deserve much credit for the efficient, faithful service rendered the city by keeping the team in the league after the disaster that overtook the city last March.

Hamilton has had considerable advertising in hundreds of the big newspapers of the country during the baseball season and the selling of these tickets will be a channel through which local citizens will be given an opportunity to show their appreciation of the work of the directors and the team.

CHESTER KERR

Dry Cleaning Pressing

Prices Reasonable

I HAVE OPENED A WAGON REPAIR SHOP

And have placed expert mechanics in charge. If your wagon, buggy or vehicle of any kind needs repairing bring it to me and your work will have careful and quick attention.

Rubber tires a specialty.

For high grade horse-shoeing my work speaks for itself.

J. C. RAINEY

FINDEIS CAFE

DINNER LUNCH 25c

647 GALLIA STREET—11 A. M. TO 1:30 P. M.

A La Carte Service From 6 a. m. to 11 p. m.

Finest Line of Old Whiskies in the City

SUNNYSIDE NEWS!

Handsome seven room home, all modern improvements, on forty foot lot, will be ready for occupancy September 1st. A second home of similar description except with a different exterior, will be ready for occupancy, October 1st.

Both of these homes are located in "Sunnyside" and are for sale by Merle O. Duduit, Home phone A 1183, on small cash payments and easy terms.

Other homes built by lot owners will be erected soon and prices will undoubtedly advance within the next sixty days.

One square more of street paving was completed in "Sunnyside" last week and sidewalks laid upon both sides of Twenty-second Street for a full square.

Kinney Spring Water is now piped to every lot in the addition.

About fifty men and teams are excavating and preparation equipment for putting in foundation for the new Lincoln school in "Sunnyside."

The complete paving of Kinney Lane is being advertised in the daily press.

In fact, all improvements originally outlined are now either completed or well under way.

There is positively no residence property in Portsmouth that can compare with "Sunnyside", nor will there be in the future; beauty, sanitary conditions and quick accessibility to down town considered.

Those interested will save money by acting immediately. Go out there Sunday!

SEE OR TELEPHONE MERLE O. DUDUIT
HOME PHONE A 1183

First Christian Will Play Cadiz O. S. S.

Owing to the fact that Rev. Crayton S. Brooks, minister at the First Christian church has decided to prolong his vacation on the advice of his physician, there will be no services at the church Sunday evening. Rev. Brooks is now at Frankfort, Mo. and while gaining strength daily, nevertheless he is still far from well.

However, you can rest assured there will be Sunday School services—nothing short of a 1913 flood could stop that. The bible school will have 300 present tomorrow morning or there will be some badly disappointed members. Supt. Chas. M. Howland reports that everything is moving nicely and that the various departments are out to win.

Remember, Portsmouth plays Cadiz, O., tomorrow and the First Christians stand an excellent chance of taking the game. They were beaten last Sunday by Marion, who had an attendance of 100 per cent. Cadiz will give the locals a tussel, but Supt. Howland has strong faith in the members of the local Sunday School and is banking on a victory.

The contest tomorrow is in charge of the Junior Department and no stone is being left unturned to make a grand showing.

One thing that should result in every member of Mark Puckett's class of young men as well as the members of the Intermediate Department being present is that the treat they won last Sunday will be discussed. A date to give the treat will be decided upon, and it might be it will be planned for tomorrow. Anyhow, those who are eligible to participate in the free ice cream should be present by all means.

The adult class will be taught by Gilbert Dodds, who is a close student of the bible. No doubt this session will be an interesting one. Come out tomorrow and help the First Christians trim Cadiz. Let those up-staters be shown that the Shoemakers are right there when it comes to a scrap.

Boy Corn Raisers Secure Free Trip

Being the only applicants, McKinley H. Sauer, of Wheelersburg and Raymond Violet, of Lucasville were selected to represent Scioto county in the boy's free trip to the state fair. The two farmer lads were duly elected at a meeting of the delegates held at the county auditor's office, court house, Saturday forenoon. The fair will be held the week of September first and the free trip is given in order to promulgate the educational value of the fair and stimulate greater interest in improved agriculture.

MEETING OF MACCABEES

The Knights of the Maccabees held their weekly review at their hall, corner Fifth and Chillicothe streets Friday evening. There was a large attendance out and a very interesting meeting was held. Several applications for membership were accepted, which speaks well for Deputy R. S. Cox, who has just recently accepted a position as deputy.

On last Sunday morning the members assembled at the N. & W. depot and left for Wheelersburg to attend in a body the funeral of their deceased Sir Knight, Leroy Stevenson, who was hurt at the Portsmouth Engine company. There were about forty of the Sir Knights who attended the funeral to pay their last respects to their brother Sir Knight, who has filled his obligations and has laid down to rest. After the meeting the Uniform Rank held a short meeting and made the final arrangements for their street carnival which will be held on the old mill lot the week of August 25. The company, which has charge of this carnival, is the very best obtainable and should make a big hit. The company should have been here the week of August 18, but has been detained at Put-in-Bay.

Will Leave On Vacation.

Harry Woods of the Peebles Paving Brick company's office, expects to leave tonight on a vacation trip to Norfolk and New York.

No. 7781

REPORT OF THE CONDITION OF

The Central National Bank

OF PORTSMOUTH, OHIO.

At the close of business August 9th, 1913 as made to the Comptroller of the Currency at Washington, D C.

RESOURCES.

Loans and Discounts	$569,809.19
Furniture and Fixtures	16,226.13
U. S. and Municipal Bonds and P...remiums	231,661.35
Cash and due from Banks	229,248.14
Total	$1,046,944.81

LIABILITIES.

Capital Stock Paid In	$100,000.00
Surplus and Undivided Profits	66,182.70
Circulation	100,000.00
Deposits and due to Banks	780,762.11
Total	$1,046,944.81

OFFICERS AND DIRECTORS

PHILO S. CLARK, President, FRANK L. MARTING and S. S. HALDERMAN Vice Presidents.
GEORGE E. KRICKER, Cashier.
F. E. KIEFER, Ass't. Cashier.

NOAH J. DEVER, HARRY W. MILLER,
PHIL M. STREICH, WELLS A. HUTCHINS,
GEORGE J. SCHMIDT JOHN C. MILNER,
ANDREW GLASS

Wildfire At Casino Monday

"Wildfire" to be presented on the re-opening of the Casino next week promises to be the most pretentious play seen in summer stock at the little theatre among the trees. It is to be sumptuously mounted and carefully interpreted, the most minute detail to be strikingly presented. Gorgeous costumes are to be worn by the members of the cast.

Miss Geneva Adams, a talented Portsmouth girl is to be seen in a prominent role of the play.

Patrons of the Casino can well look forward with pleasure to the coming production.

SUNDAY PERMIT TURNED DOWN

A request for a permit to operate motion pictures in connection with a lecture to be given at the Temple theatre Sunday was refused by Mayor Fred N. Tynes Saturday.

Local Boy Deserter

The local police authorities have received notice from the war department that Clyde Brewer, a Portsmouth young man, had deserted from the U. S. regular army. A $50 reward has been offered for his capture.

WAR PICTURE AT ARCANA

The Arcana theatre will no doubt be packed to the doors at every performance this evening by the lovers of war dramas. The bill tonight is without a doubt one of the strongest presentations of civil war life ever shown in Portsmouth. The title of the production is "Sherman's March to the Sea," and it is a thriller from start to finish. It is a three reel film and will require almost an hour in its rendition. Manager Potts has been put to a heavy expense in securing this wonderful production and will therefore be compelled to charge 10 cents for adults. Children will be admitted for five cents. Bring the children to see this historic play. It is true to the actual occurence during the struggle of 61-65 and veterans who saw it Saturday afternoon claim it is one of the grandest war pictures they ever witnessed.

SI BIT BY BUG

Si Straus has a hand that resembles a pugilist's mitt. A bug, of unknown species, bit him on the hand and it has swollen to many degrees above normal.

CAMP MEETING AT OTWAY

The big Otway camp meeting starts with a whirl Saturday night and will continue through till Sunday night, August 25th.

Rev Harley Newson and Rev. Grant Metcalf will have charge of the preaching and the singing will be taken care of by a big choir, the nucleus of which will be built up by the choir from Allen chapel. A large number of local people will attend.

Sunday Services

SERMONS AND SERVICES AT THE VARIOUS CHURCHES

MANLY M. E. CHURCH
Corner Eleventh and Clay
Rev. L. I. Hart, Pastor

Sunday school at 9, Philip Pfarr, superintendent. It is the intention of the pastor to preach at the morning services for some weeks to come on "Rifted Clouds," and at the evening services a series of sermons on "The Peerless Christ." Sunday morning's topic, "The Why of Trouble." Sunday evening topic, "The Genealogy of Christ."

Junior League at 1:30. Epworth League at 6:30.

Special music by the choir.

GERMAN METHODIST

Sunday school at 8:45 a. m. German preaching at 10. Epworth League at 6:15 p. m. English preaching at 7. The pastor will continue his series of sermons on the "Shepherd Psalm." Prayer meeting Wednesday evening at 7. Don't forget the Sunday school picnic at Millbrook park next Saturday afternoon, Aug. 23. Come with your family.

UNITED BRETHREN
Corner Seventh and Gay Sts.
L. J. Hopper, Pastor

Sunday school and morning worship at 9:15 o'clock, Mr. Isaac Thompson, superintendent. This is Old Folks' Day. Let all the older people of the church be present at 9:15. Also all the old people of the city are invited to be with us. Special sermon by the pastor for the old people. This service will be beneficial to the young people, so do not fail to come. Remember we are not in the contest with Wellston.

Christian Endeavor at 6 o'clock. Topic, "Lessons from the Forests and Fields." Leader, Jennie Jones.

Evening preaching at 7 o'clock. Subject, "A Hero in Jesus."

Prayer meeting Wednesday evening at 7:30 o'clock. Subject for Bible reading, "A Province of Power." Everybody invited to attend. We welcome you.

Hutchins Street Baptist
Freeman W. Chase, Pastor.

Sunday school at the usual hour, 9 o'clock.

On account of the regular quarterly meeting of the Free Baptist church, at Wait Station, Saturday and Sunday, there will be no morning service, but the pastor will preach at 7:15 in the evening, as usual.

FIRST BAPTIST CHURCH
Corner Gallia and Waller

Bible school at 9 a. m., Allen Recker, superintendent. We are hoping for a large attendance on Sunday, as there are some things that will be of interest to you. The pastor will preach morning and evening. At 6:15 the B. Y. P. U. will meet. At the morning service the pastor will speak on the subject, "The Need of Grace." At the evening service there will be the usual song service, after which the pastor will speak on "The Great Inevitable." Strangers are cordially invited and welcomed.

KENDALL AVENUE BAPTIST CHURCH

Sunday school at 9 a. m., John Buckley, Sunday school superintendent.

Morning worship at 10 a. m.

Intermediate at 6:30 p. m.

Evening church service at 7:15 p. m.

Wednesday mid-week prayer-meeting at 7:15 p. m.

GRANDVIEW AVENUE CHRISTIAN CHURCH
E. G. Hamilton, Minister

Bible school at 9 a. m. Those who stay away will surely miss something good. Come and bring a friend. There is a cordial welcome for all.

Communion service at 10:30 and the pastor will preach. His theme will be "The Honor of Age."

Evening praise and prayer service at 7:30 and preaching by the pastor.

Mid-week prayer meeting on Wednesday evening.

CENTRAL PRESBYTERIAN CHURCH
W. H. Christian, Pastor.

Sunday school at 8:45 a. m.

Morning service at 10 o'clock.

Anthem—Choir.

Solo—Mrs. Matthews.

The general public is invited to this, the only service, during the day. Come and worship. Bright and inspirational service.

FIRST CHURCH OF CHRIST—SCIENTIST
No. 820 Second Street

Services on Sunday morning at 10:30 o'clock. Subject, "Soul."

Sunday school at 9:30 a. m.

Wednesday evening testimonial meeting at 7:30 p. m.

All are welcome at these services.

NO. 68

REPORT OF THE CONDITION OF

THE FIRST NATIONAL BANK

OF PORTSMOUTH, OHIO.

In the State of Ohio at the close of business August 9, as made to the Comptroller of the Currency.

ASSETS.

Loans and Discounts	$1,560,647.60
U. S. Bonds	341,483.56
Bonds, Securities, etc.	489,471.97
Real Estate, Furniture and Fixtures	214,208.93
Cash and due from Banks	292,724.91
Redemption Fund	15,000.00
Total	$2,913,536.97

LIABILITIES.

Capital	$ 300,000.00
Surplus and Undivided Profits	144,253.40
Circulation	300,000.00
Deposits	2,014,283.57
Bonds Borrowed	50,000.00
Other Liabilities	105,000.00
Total	$2,913,536.97

SIMON LABOLD, President.
SAM'L REED, Vice President. A. M. DAMARIN, Vice President.
DAN W. CONROY, Cashier.

DIRECTORS.

J. W. BANNON, E. J. KENRICK, GEO. D. SELBY,
H. T. BANNON, SIMON LABOLD, FRED N. TYNES,
DAN W. CONROY, JOHN PEEBLES, JOHN E. WILLIAMS.
A. M. DAMARIN, SAM'L REED,

The Boy Scouts

Troop No. 4 Boy Scouts of Second Presbyterian church are ready for their great camping trip down to Carter Caves.

The boys are contributing $2 each which pays railroad fare and incidental expenses.

The church pays for the rations which is no small item as about 20 boys will make the trip and everybody knows how boys eat when they get in the woods.

"Casey" Jones is in charge of the commissary department and will make himself generally useful in looking after feeding the campers. "Casey" is a good man for the job and will see that the Scouts are all well fed.

The boys will need to take plenty of spending money along to see the sights of the big caves and to meet other expenses that occur on trips of this kind.

Columbus, O., Aug. 16—A statewide campaign to urge every county in the state to institute medical inspection in their schools, as provided for in the Greenlund child welfare code, which became a law this week, will be launched by the physicians of Ohio during the first week in September.

The annual convention of the Ohio State Medical society, which opens its three days' session at Cedar Point September 2, has been decided upon as a propitious occasion to set in motion this machinery, by which it is hoped to interest public-spirited citizens in every Ohio community in the plan to better guard the health of thousands of school children.

As hundreds of leading physicians from every community in the state will attend this meeting Dr. J. H. J. Upham, of Columbus, state secretary, believes that they will be interested in the plan and will carry back to their respective homes enthusiasm which will lead their communities to take advantage of the permission which the Greenlund law gives.

Dr. B. R. McClellan, of Xenia, chairman of the legislative committee of the state association, who led the fight to introduce a plan of general medical inspection in Ohio, will explain to the doctors the provisions of the Greenlund code, which became a law Monday at the expiration of the referendum period.

It gives every board of education in the state the right to employ a school physician, at a compensation which the board determines. The physician is empowered to make a physical examination of the school children at the first of each year, and carry a card index report on the general state of their health. The law provides that these reports shall be on a form prescribed by the state school commissioner, and shall be strictly confidential. The inspection shall also include school teachers, janitors and school buildings.

The chief purpose of these examinations is to discover evidences of spinal curvature, defective vision, or hearing, enlarged tonsils, adenoids, organic heart disease, tuberculosis, evidences of mal-nutrition—or any one of the numerous things which, if permitted to go unattended, will in time wreck the child's health and make effective school work impossible.

It works on the principle that "a stitch in time saves nine." Where slight defects are discovered, a note is sent to the child's parents, asking that the family physician be consulted. In this way hundreds of cases of disease will be nipped in the bud—diseases which, if permitted to develop, would make the child dull and sickly.

In cases where tuberculosis or the contagious diseases are discovered, the child is promptly sent home to be placed under treatment, so that the general health of the school is protected.

Dr. Eugene F. McCampbell, secretary of the state board of health, urges the necessity of every community in Ohio taking advantage of this provision of the Greenlund bill by calling attention to the fact that practically three-fourths of the children in the Ohio public schools are physically defective in some manner, either slightly or seriously.

"Statistics show that there are 20,000,000 school children in the United States and 15,000,000 are physically defective," he says. "It has been proven that teachers and parents overlook these defects, and fail to see the need of adequate treatment for the child before it is too late. With a physician to look after them constantly, and detect the defects as they develop, slight treatment in time will in a great majority of cases completely remedy ills which would later become very serious."

"In the larger cities of Ohio this condition is recognized, and medical inspection is very general, but it is just as important in the smaller towns and in the district schools." Dr. McCampbell adds: "The school children in the small towns are subject to the same diseases as the city children and should be given the same protection."

Every newspaper in Ohio can advertise the four constitutional amendments to be submitted to the people at the November election if it wishes. State Printer Frank W. Harper has offered this business to every paper in the state. The legislature appropriated $50,000 for this expense, and the papers will get half of the regular rate for running the advertising. The amendments to be submitted are those providing for eligibility of women to hold positions such as superintendent of institutions for girls and women, for exemption of public bonds from taxation, and for the short ballot for state and for county offices. These propositions will be given wider publicity than any public questions were ever given in the state before.

The new sales-by-weight law will be tested in the Franklin county courts. By arrangement, a dealer charged with violating it, will be found guilty and he will refuse to pay the fine imposed upon him and will be ordered committed to the county jail. A habeas corpus proceeding will free him, and this will raise the question of the constitutionality of the act. The case will be taken through to the supreme court as early as possible so that a decision can be obtained without delay. The state agricultural commission will continue to enforce the law regardless of the pendency of the test suit. "We will proceed on the theory that the law is sound," said Commissioner Strode.

Three men of nation-wide prominence are investigating Ohio's method of administering the workmen's compensation. They are John Mitchell, vice-president of the American Federation of Labor; Cyrus W. Phillips, of Rochester, member of the New York state liability commission, and J. Walter Lord, of Baltimore, member of the Maryland liability commission. These men compose a committee from the National Civic Commission. They have nothing but words of praise about the Ohio plan. They regard it as the best in the country.

To Conduct Services

Rev. Pearl Hughes will have charge of the morning and evening services at the New Boston church Sunday.

LOOK!

Those who don't like fresh bread can get

Two loaves of yesterday's bread for 5c

—AT—

Jake Pfau's Bakery

1809 ELEVENTH STREET

Make Better Cakes

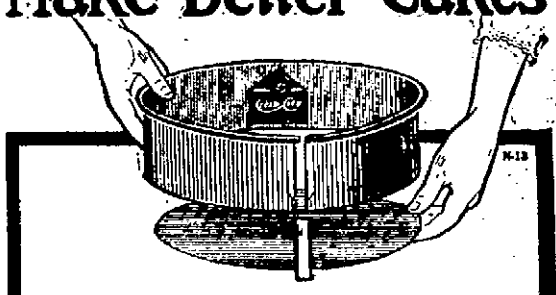

Cream City Cake Pans

You'll never be satisfied to go back to the old style cake pans, once you try these famous Cream City loose bottom Cake Pans. For they make your baking so much easier and so much better that it's a pleasure to bake with them.

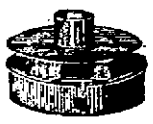

Your cakes always come out whole—without crumbling—and are never scorched or burnt. Made of heavy tin plate, strong enough to last a lifetime—in every practical size—with or without tube—come in today and see them.

Cake Pans—without tube		Cake Pans—with tube	
9½x2½, each	40c	9½x2½, each	35c
10½x3½, each	45c	10½x3½, each	40c

Alex Glockner

THE SCENIC THEATRE TONIGHT

"MOTHER" A Two Part Pathe Western Drama that will stir the emotions of every one.

"THE MISTAKE" A Biograph Western drama—a "headliner."

COMING MONDAY **"THE REDEMPTION"** The strongest two reel moral drama ever filmed.

N. & W. CONDUCTOR FINED FOR BLOCKING CROSSING, DOINGS OF POLICE COURT

"This blockading of street crossings by freight trains has got to stop," was the ultimatum issued by Mayor Fred N. Tynes Saturday, as he imposed a fine of $5 and costs on A. W. Wilson, an N. & W. conductor, for alleged allowing his train to hold a crossing over five minutes.

The mayor said he did not consider the moving back and forth of trains over crossings as blockading them for they have to pass through the city, but once they find they are going to cause a blockade of over five minutes an effort must be made to cut the trains. This, Wilson, he held, had failed to do Friday morning when his eastbound train and a westbound train shut off all other travel at the Offnere street crossing for about 19 minutes. Wilson and Engineer Abe Snam contended, though, that they were making efforts as best they could under the circumstances. The train's steam had run low, but they felt that as long as they were in motion it was better to keep going slowly than to stop entirely and cut the train, for it would take longer to couple up again. They were following another train and a switch engine delayed them. Judge John C. Milner, who appeared for the street railway company, said the running low of steam of the fact that a switch engine was ahead could not be regarded as unavoidable circumstances. The fact remained that there had been a blockade to exceed five minutes without any effort being made to open the train. Attorney Harry W. Miller testified to the blockade, as did Attorney Theo. K. Funk, Traffic Officer Jack Leeds and Supt. H. H. Higgins, of the street railway company.

The mayor held that inasmuch as the conductor is held responsible for the train he should be fined, but dismissed the engineer. The court called attention to the repeated offenses of this character and said that the practice had to be broken up. The trainmen attempted to review the facts after the case had been disposed of, but the mayor quickly terminated the interview by calling other cases on the docket.

Jim Kennedy, a painter, was fined $10 and costs despite the earnest plea Attorney Will Sprague made for him as to his past reputation as a workman and citizen. Kennedy's act, though, in dodging the officers for several days and nights following his assault upon his wife, was taken as prima-facie evidence of his guilt. The wife, too, came in for a scoring from the court for changing her testimony and trying to shield him now that he had been arrested and was promised a severe sentence next time any more complaints were heard about disorder at their home.

Fred White, an East Portsmouth man, admitted that a mixture of drinks got the best of him Friday afternoon, but had no recollection o fresisting and fighting Chief Phillips and Officer Bard, as claimed by them. They said that he had had trouble with another man at Fourth and Chillicothe streets and had seized him by the throat when Bard came up. He showed fight at once, according to Bard, though some pedestrians and bystanders claimed that Bard beat the man without cause, knocking him down five or six times.

Nick Garland, the towboat man who was arrested twice in twenty-four hours for making a show of himself down-town, was fined $5 and told to carry out his offer to leave town at once.

Harry Gillen, former manager of the Colonial pool parlors, has taken a positio nin the shipping department of the Excelsior shoe factory.

LOCAL PLANT IN MERGER

Says the Columbus Journal:

"Appraisal of the properties of the Wheeling Steel and Iron Company, La Belle Iron Works, the Whitaker-Blessner Company and the Portsmouth Steel Company, for the purpose of negotiating a consolidation is being made by Pittsburg engineers. A merger of these concerns has been under consideration for some time."

Coming Features At Lyric Theatre

Monday will be a special day at the popular Lyric, the attraction being a powerful Vitagraph drama in three parts, "The Prince of Evil." It is a great dramatic story with a lot of very fine action to it, a gripping affair from beginning to end. Tefft Johnson, Harry T. Morey and Edith Story all do some splendid acting.

Already there has been a healthy demand for tickets for the big special next Thursday and Friday, "Sarah Bernhardt in Queen Elizabeth," and Manager Mack has decided to show this great picture under most favorable conditions. There will be a five-piece orchestra both afternoon and evening, with an arrangement of music especially adapted to the picture. The seats for the evening shows, at 7:15 and 8:45, will all be reserved and placed on sale Monday, so you can buy a ticket and be sure of getting in and be sure you are going to get a seat. The afternoon shows will start at 1, 2:30 nd 4 o'clock, and the admission in the afternoon will be only 15c. In the evening it will be 20c to all, and the price is the same for reserved seats.

Evangelist Has Gone

Evangelist Rev. Joseph Graham, who has been doing efficient work at New Boston ever since the flood, left Saturday to enter the home missionary field at Akron, Ohio. Rev. Graham won the esteem and respect of the community during his work at New Boston, and it regrets exceedingly his departure to new fields. Rev. Graham is the son of Isaac and Nancy Graham, of Gephart's Station.

DID NOT TAKE HOTEL LINEN SAYS MRS. PAT

Mrs. "Pat" Hefner, called at the Times office Saurday and strenuously denied that she had been guilty of trying to make away with any linen belonging to the Portsmouth hotel, where she and a lady friend had rooms until recently. She stated further that she left the hotel of her own volition and not at the suggestion of the proprietor. She added that while a guest of the hotel she befriended the landlady, doing many charitable acts and she is amazed to know that any one connected with the hotel would accuse her of a theft.

She left the hotel taking quarters at the Arlington. While by mistake used an old torn and faded blanket to wrap her dishes in. That was found by the landlady. She says as for anything else found in her trunk, it was placed there, she says, by the woman with whom she shared her room. She further stated that the "linen" for which she would not give five cents was played in her trunk by mistake by her woman friend, who would be the last person on earth to stoop to petty thieving.

MAY INSTALL NEW SYSTEM

There is a bare possibility that a system will be installed by the Bell Telephone company to meet the demands of the local field. It is understood that local capital is backing the project to put a local board in the Bell plant to relieve the local telephonic congestion.

Pavlova, Who Slapped Her Partner While Dancing On London Stage Makes Up With Him Again

Pavlova, that wonderful Russian dancer, the first to get an engagement with a grand opera company in the United States, and who is as temperamental as her feet are active, has come back to herself again. She has apologized to her partner, Nordkin, and is dancing as merrily as ever for London society.

Several days ago Nordkin told her he would have to take a rest during the fall and would be unable to accompany her to the United States this winter. Since partners who dance like him are few, Pavlova was much put out. She became furious while dancing in a London theatre, and she suddenly slapped him in the face. A scene followed. Nordkin walked off the stage.

She has given out the statement that she didn't really slap him, you know. She rose suddenly, and whirling her hands about, one of them accidentally struck them them them them them Nordkin.

MANY WANT ON THE CO. LICENSE BOARD

Columbus, O., Aug. 16—(Spl.)—The following are the candidates for positions on the Scioto County Liquor License Commission who will present their claims to the State License Commission next Tuesday:

G. H. Staten, Rep.; J. M. Augustin, Dem.; John W. Snyder, Dem.; James S. Lynn Rep; John Jones, Dem.; David Stahler, Dem.; Carl N. Hansen, Pro.; Louis F. Korth, Rep.; A. C. Alvoid, Rep.; T. J. Coe, Dem.; P. S. Revare, Dem.; Chas. B. Lewis, Rep.; Creed Milstead, Rep.; E. M. Funk, Dem.; Geo. Morgan, Dem.; Frank L. Sikes, Pro.; Frank D. White, Rep.; John Dice, Rep.; M. H. Longfellow, Dem.; Louis Keen, Dem.; J. Oscar Ruark, Dem.; J. F. Strayer, Rep. and John Linck, Dem.

BLAKE.

E. C. Hood, of the Anderson force completed his vacation Saturday and will return to work on Monday.

WOMAN COULD NOT WALK

She Was So Ill—Restored to Health by Lydia E. Pinkham's Vegetable Compound.

Pentwater, Mich.—"A year ago I was very weak and the doctor said I had a serious displacement. I had backache and bearing down pains so bad that I could not sit in a chair or walk across the floor and I was in severe pain all the time. I felt discouraged as I had taken everything I could think of and was no better. I began taking Lydia E. Pinkham's Vegetable Compound and now I am strong and healthy."—Mrs. ALICE DARLING, R.F.D. No. 2, Box 77, Pentwater, Mich.

Read What Another Woman says:

Peoria, Ill.—"I had such backaches that I could hardly stand on my feet. I would feel like crying out lots of times, and had such a heavy feeling in my right side. I had such terrible dull headaches every day and they would make me feel so drowsy and sleepy all the time, yet I could not sleep at night.

"After I had taken Lydia E. Pinkham's Vegetable Compound a week I began to improve. My backache was less and that heavy feeling in my side went away. I continued to take the Compound and am cured.

"You may publish this if you wish."—Miss CLARA L. GAUWITZ, R.R. No. 4, Box 62, Peoria, Ill.

Such letters prove the value of Lydia E. Pinkham's Vegetable Compound for woman's ills. Why don't you try it?

Li htning Cut Up Capers

Milwaukee, Aug. 16—Ten buildings were struck by lightning in less than two hours today when the severest electrical storm of the year swept over the eastern portion of Wisconsin. While no loss of life has been reported the loss will reach thousands of dollars.

Oshkosh reported 27 houses struck by lightning. One of the fire engines was struck by lightning while responding to an alarm.

Midgets Vs River Citys

The Midgets and the River Citys will cross bats at the Strauss park Sunday afternoon. Both teams are well fortified with players and a good game is assured.

CIVIL SERVICE EXAMINATION

Civil service examinations will be held in Portsmouth, Ohio as follows:

Fireman—Bureau of Standards, Sept 3, 1913; Senior Animal Husbandman (male) Sept., 3, 1913; Assistant Curator (male) Sept., 3-4, 1913; Special Agent, (Female) Sept., 3 1913; Professor of Chemistry, (male) Sept., 15 1913; Apprentice Plate Cleaner, Transfer and Engraver (male) Sept 10, 1913.

W. J. GRIVER, Sec'y.

At Temple Theatre

The Temple Theater has provided an extra good bill for its Saturday night patrons. The show opens with "The Lost Combination," a cracker-jack picture, a thrilling safety vault story. The second reel is a rural story with startling situations, with the stars of the Majestic company constituting the players. The last film is a new Mes, and is one laugh from start to finish. Willy is a plague to the suitor who is courting Willy's elder sister.

SOCIETY

Mr. Roy Coyle, a local shoe worker of 949 First street and Miss Edna M. Massie were married this morning at ten o'clock at the parsonage of the Grandview Christian church, Rev. E. G. Hamilton officiating. The couple were unattended.

Misses Lucy and Edna Strickland and Clyde Strickland, left Saturday for a ten days auto tour in the state with their destination at Washington C. H.

R. N. Russell, wife and son Roy, attended the Lucasville fair yesterday.

F. H. Fritts, real estate agent, and family, and his young grandson, Master Carlos King, returned Friday night from their two weeks' vacation trip to Washington City, Chesapeake Bay and Purcellville, Va., which is Mr. Fritts' old home. They had a most delightful time and greatly enjoyed the sport of crab fishing in the bay.

Mrs. C. J. Miller of Third street has returned from an extended visit with relatives in Montana.

Harry Denton of the Salvage clerical force leaves Sunday for Gallipolis, accompanied by his family, to spend a two weeks' vacation near Gallipolis, O.

Miss Dorothy Harry, who has been visiting Miss Helen McCoy, returned to her home at Wellston, Saturday morning, accompanied by Miss McCoy.

Homer Selby left Saturday afternoon over the N. & W. on a vacation trip to Boston.

Otto Maitor, book-keeper at the First National bank, expects to leave Sunday on a vacation trip to Cedar Point.

J. H. Varner, of the Criterion Clothing company, and son, James Huston Varner, left over the N. & W. Saturday on a fishing trip to Clayton, N. Y., and points in Canada.

Mrs. Harry Ball and family and Miss Emily Ball have gone to the Dressler cottage in Kentucky for a week's outing.

Mrs. Julia Taylor and family, of Offnere street, went to Camp Arion today, to spend a week.

Carl F. Cook, an N. & W. fireman of this city, and Miss Virginia Payne, of Charleston, W. Va., were united in marriage at Newport, Ky., Friday. Mr. Cook started on his annual vacation last Tuesday.

Judge James S. Thomas and wife Saturday motored to Peebles, where they will visit home folks over Sunday and attend the final sessions of the Chautauqua, which closes Sunday night. The Chautauqua this year has been a grand success.

Stewart Gerding, a clerk at the N. & W. round house, will leave this evening for Norfolk and Washington, D. C., for a ten days' vacation.

Mrs. J. F. Moore, of Columbus, was the guest today of her daughter, Mrs. Gordon Strain, of Fourth street.

Mr. and Mrs. L. G. Welch and daughters, Mayme and Rowena, and Mr. J. A. Curnutte will motor to Bloom Switch tomorrow morning to spend the day with Mrs. Welch's parents, Mr. and Mrs. John Fisher.

Mr. and Mrs. Van Storer, Mrs. D. E. Holbrook and son, Robert Holbrook, and Miss Gertrude Morris went to the Nageleisen camp, "U Needa Rest," near Sciotoville today to spend Sunday.

Mrs. Charles Schreiber, of Kendall avenue, has been removed to the hospital. She is suffering from an attack of appendicitis and an operation may be necessary.

Mr. and Mrs. Charles Spencer and daughter, Martha Jane, and Mrs. J. J. Spencer motored to Wheelersburg today and had dinner at the Baker House.

Mr. and Mrs. Edward Morgan and two children, Martha and David, are spending the week's end at the Baker House in Wheelersburg.

Mrs. J. L. Trenthart has been in Peebles this week attending the Chautauqua.

Mr. and Mrs. A. G. Dunn and family will motor to South Webster this evening to spend Sunday with relatives.

Miss Helen Dunn, of Offnere street, will go to the Western, in Oxford, to school this winter.

Mrs. Leo Sommer and children, of Fifth street, are home from a week's stay at Camp Arion.

Mrs. Roy Lynn and baby daughter, Janet Marie, have returned from a week's visit at Carey's Run with her brother, Mr. Louis Reinhart.

Mrs. Albert Pressler's guests, Mrs. Landis and daughter, Mayme, returned to their home in Columbus today, after a few days' visit in this city.

Mrs. Paul Esselborn and two children will leave Tuesday for Eastern Virginia to spend six weeks with Mrs. Esselborn's mother, Mrs. Fred Downing.

Mr. and Mrs. Louis Spencer and family, of Fifth street, are enjoying an auto trip in the northern part of the state.

Mr. and Mrs. Bert K. Kinney motored to this city today from Waverly to spend Sunday with Mr. and Mrs. Albert Pressler, of Offnere street.

Mrs. T. M. Patterson, of Ninth street, went to Cincinnati yesterday to meet her daughter, Mrs. Arthur E. Everard, who is returning from a two weeks' sojourn at Colorado Springs. They will come on to Portsmouth tonight.

Miss Katherine Sheehan of Chillicothe will arrive tonight for a visit with Mrs. Louis Hurth, of Gay street.

Misses Callie Cantrell, Bertha Russell and Messrs. Charles Kratzer, Donald Blair, Earl and Clarence Russell all motored to Lucasville yesterday and attended the fair.

Mr. and Mrs. L. P. Haldeman, and family, Mrs. Lansford Haldeman, of Cleveland and Evan Williams will motor to Mineral Springs tomorrow to spend the day.

County Recorder Joe L. Switalski and family left Saturday for a week's outing, which they will spend at Al. Rudity's camp on the Ohio river, near Walker's Landing. Joe is going prepared to "snag" some o fthe big members of the finny tribe and the court force expect to hear some wonderful fishing stories on his return.

Miss Peachie Cox, of Rome, is being entertained by Miss Gertrude Kapp, of Eighth street.

Miss Gertrude Kapp, of Eighth street, was hostess this week to the C. T. N. club, and in serving refreshments was assisted by Miss Amanda Collins.

Mrs. Stephen Holman and guest, Miss Charlotte Bastain, of Columbus, have returned from a few days' visit with relatives at Bloom Switch and South Webster, Ohio.

Mr. and Mrs. Mark W. Selby and little daughter, Christine and their guests, Miss Ida Billhardt and Miss Bowman of Upper Sandusky motored to Wheelersburg, for supper at the Baker House this evening.

Complimentary to Miss Belle West of Hyde Park and Miss Mae Stewart of Jackson, Ohio who are the attractive house guests of Miss Ceynora Jenkins, a jolly crowd of young girls enjoyed a hike around the Boulevard at an early hour this morning. After the hikers had hiked long enough to whet their appetites they stopped under a spreading chestnut tree to partake of a substantial and delicious breakfast which they had taken along for company. Following this the girls wended their way homeward arriving at their respective homes in time for lunch.

The following young girls composed the party: Miss Jenkins and guests Miss West and Miss Mae Stewart, Lucile Tracy, Mildred Purdum and Esther Moritz.

Paul Vandervort, of Harrisburg, Ohio, is visiting relatives here. On his return he will go to Pontiac, Mich., to accept the physical culture instructorship in a Michigan school.

Mrs. Frank Wheeler and her two daughters, Josephine and Clara, are visiting Mrs. Henry Burgess, of Twelfth street.

BUILDING PERMITS

Joseph Stengall, new 6-room frame house on Seventh street, between Campbell avenue and Boundary street, $800.

August Maier, sanitary sewer tap at 506 Sixth street.

Messrs Homer and Roger Selby, leave Monday for a motor trip along the St. Lawrence river.

Ordered By Doctors

PURE CREAM OF MALT BREAD

One of the main ingredients of this bread is No. 1 Pure Barley Malted.

Mixed, weighed, moulded and wrapped by machinery.

Sales increased 740 loaves last week.

For sale at all grocers.

Jake Pfau

The Up-to-Date Baker

Good Paying Positions!

The Portsmouth College of Business has just closed its most successful year in the placing of its graduates in good paying positions, and the demand, especially for young men, is continually increasing.

We have been unable to meet the increased demand for young men stenographers during the past year and the prospects are that the demand for the coming year will be much greater.

We desire to urge all young men and women who want a good lucrative position to call and see us at once.

Fall term begins September 2nd.

Day and night sessions all the year.

ENROLL NOW.

The Portsmouth College of Business

Third Floor Kricker Building, Adjoining Post Office.

PORTSMOUTH, OHIO.

New Prices On Fords

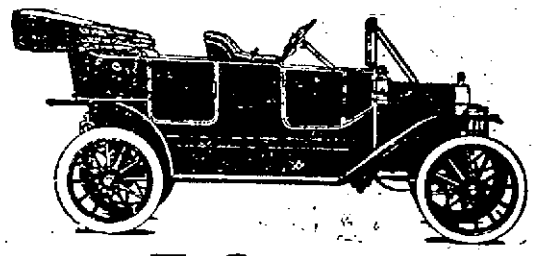

FORD

THE UNIVERSAL CAR

Touring Car complete $550.00
Roadster complete $500.00
Town Car complete $750.00

Left-hand drive! It's as old as the Ford—which was built to meet American, not European, conditions. And it is just one of the many devices by which Ford has led—while others followed. One model! Light weight! There, too, Ford leads.

W. J. FRIEL

734-736 FIFTH STREET

HOME PHONE 951. BELL PHONE 194